

(SUBMIT IN TRIPLICATE)

UNITED STATES
DEPARTMENT OF THE INTERIOR
GEOLOGICAL SURVEYLand Office **LAS CRUCES**
Lease No. **029387 (A)**
Unit **K**
RECEIVED

JUN 20 1960

SUNDRY NOTICES AND REPORTS ON WELLS

B. C. C.
ARTESIA, OFFICE

NOTICE OF INTENTION TO DRILL.....	<input checked="" type="checkbox"/>	SUBSEQUENT REPORT OF WATER SHUT-OFF.....	
NOTICE OF INTENTION TO CHANGE PLANS.....		SUBSEQUENT REPORT OF SHOOTING OR ACIDIZING.....	
NOTICE OF INTENTION TO TEST WATER SHUT-OFF.....		SUBSEQUENT REPORT OF ALTERING CASING.....	
NOTICE OF INTENTION TO RE-DRILL OR REPAIR WELL.....		SUBSEQUENT REPORT OF RE-DRILLING OR REPAIR.....	
NOTICE OF INTENTION TO SHOOT OR ACIDIZE.....		SUBSEQUENT REPORT OF ABANDONMENT.....	
NOTICE OF INTENTION TO PULL OR ALTER CASING.....		SUPPLEMENTARY WELL HISTORY.....	
NOTICE OF INTENTION TO ABANDON WELL.....			

(INDICATE ABOVE BY CHECK MARK NATURE OF REPORT, NOTICE, OR OTHER DATA)

JUNE 17, 1960

SHUGART

Well No. **4-4** is located **1650** ft. from **[S]** line and **2310** ft. from **[E/W]** line of sec. **29****NE 34 Sec. 29**
(1/4 Sec. and Sec. No.)**18S**
(Twp.)**51E**
(Range)**N.M.P.M.**
(Meridian)**NO. SHUGART QUEEN GRAYBURG**
(Field)**EDDY**
(County or Subdivision)**NEW MEXICO**
(State or Territory)

The elevation of the derrick floor above sea level is ft.

DETAILS OF WORK

(State names of and expected depths to objective sands; show sizes, weights, and lengths of proposed casings; indicate mudding jobs, cementing points, and all other important proposed work)

EXPECT TO DRILL THE ABOVE WELL TO APPROXIMATELY 3600 FEET. EXPECT TO RUN 8 INCH CASING TO APPROXIMATELY 800 FEET AND CEMENT WITH 50 SACKS. EXPECT TO RUN 7 INCH TO TOTAL DEPTH, CEMENT WITH 100 SACKS, PERFORATE AND TREAT.

I understand that this plan of work must receive approval in writing by the Geological Survey before operations may be commenced.

Company **IVERSON & WELCH**Address **P. O. BOX 1417**
ARTESIA, NEW MEXICO

By

Title **AGENT**

NEW MEXICO OIL CONSERVATION COMMISSION
WELL LOCATION AND ACREAGE DEDICATION PLAT

FORM C-128
 Revised 5/1/57

SEE INSTRUCTIONS FOR COMPLETING THIS FORM ON THE REVERSE SIDE

SECTION A

Operator V. J. Welch		Lease August		Well No. 4-4
Unit Letter K	Section 29	Township 15 S	Range 31 E	County Sandoz
Actual Footage Location of Well: 1680 feet from the _____ line and 2710 feet from the _____ line 1680 feet from the _____ line and 1680 feet from the _____ line				
Ground Level Elev.	Producing Formation Green	Pool August	Dedicated Acreage: 40 Acres	

1. Is the Operator the only owner in the dedicated acreage outlined on the plat below? YES ☒ NO _____. ("Owner" means the person who has the right to drill into and to produce from any pool and to appropriate the production either for himself or for himself and another. (65-3-29 (e) NMSA 1935 Comp.)
2. If the answer to question one is "no," have the interests of all the owners been consolidated by communitization agreement or otherwise? YES _____. If answer is "yes," Type of Consolidation _____
3. If the answer to question two is "no," list all the owners and their respective interests below:

RECEIVED

Owner	Land Description
	JUN 20 1960 U. S. GEOLOGICAL SURVEY ARTESIA, NEW MEXICO

SECTION B

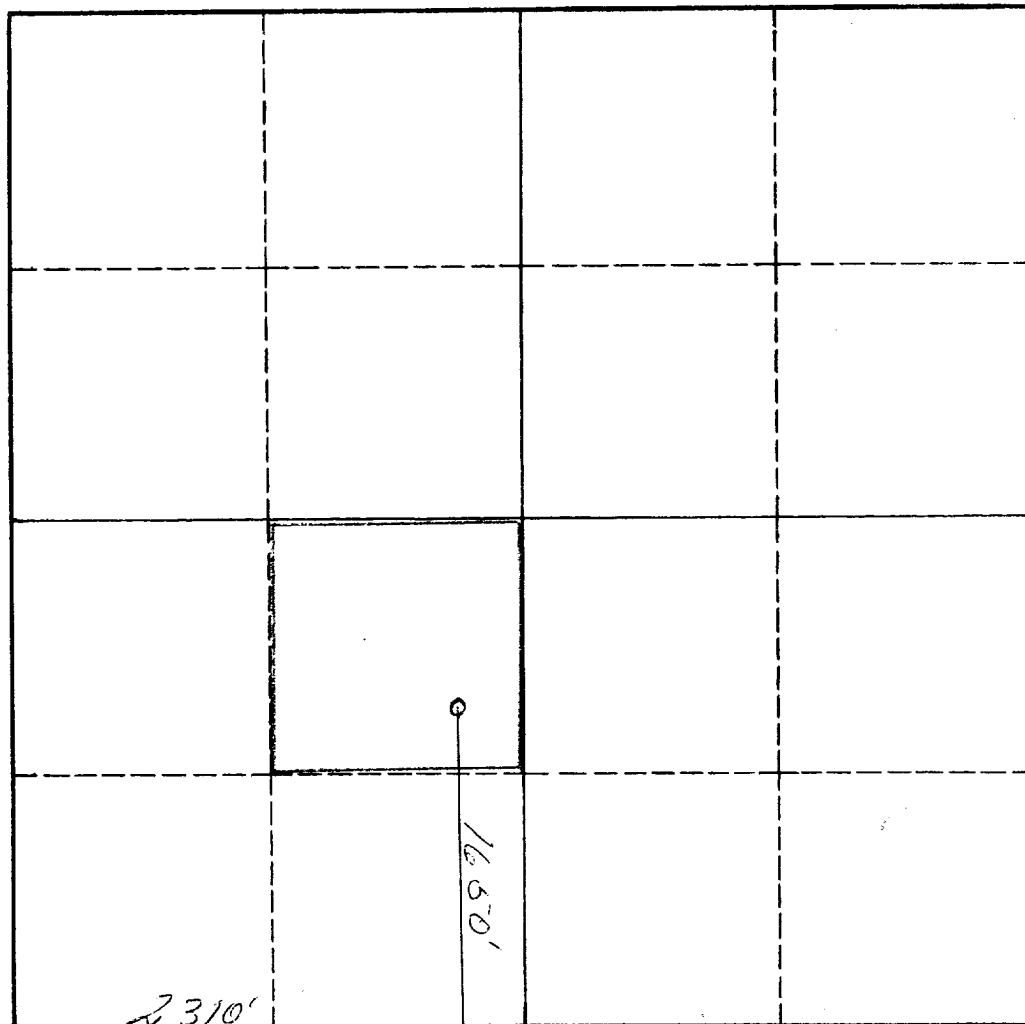

CERTIFICATION

I hereby certify that the information in SECTION A above is true and complete to the best of my knowledge and belief.

Name _____
 Position **AGENT**
 Company **IVERSON & WELCH**
 Date **JUNE 17, 1960**

I hereby certify that the well location shown on the plat in SECTION B was plotted from field notes of actual surveys made by me or under my supervision, and that the same is true and correct to the best of my knowledge and belief.

Date Surveyed **6/13/60**
 Registered Professional Engineer and/or Land Surveyor

W. B. Sheldon

Certificate No. **963**

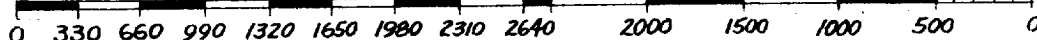

INSTRUCTIONS FOR COMPLETION OF FORM C-128

1. Operator shall furnish and certify to the information called for in Section A.
2. Operator shall outline the dedicated acreage for *both* oil and gas wells on the plat in Section B.
3. A registered professional engineer or land surveyor registered in the State of New Mexico or approved by the Commission shall show on the plat the location of the well and certify this information in the space provided.
4. All distances shown on the plat must be from the outer boundaries of the Section.
5. If additional space is needed for listing owners and their respective interests as required in question 3 of Section A, please use space below.