

(SUBMIT IN TRIPLICATE)

Land Office

LAS CRUCES

Lease No.

020387 (a)

Unit

1

**UNITED STATES
DEPARTMENT OF THE INTERIOR
GEOLOGICAL SURVEY**

RECEIVED

JUN 16 1961

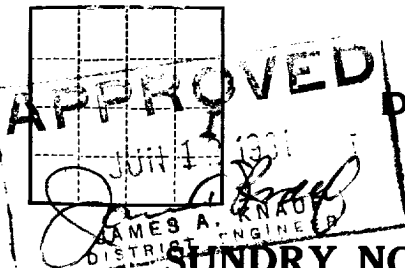

SUNDRY NOTICES AND REPORTS ON WELLS

See amendment on cement

NOTICE OF INTENTION TO DRILL	<input checked="" type="checkbox"/>	SUBSEQUENT REPORT OF WATER SHUT-OFF	
NOTICE OF INTENTION TO CHANGE PLANS		SUBSEQUENT REPORT OF SHOOTING OR ACIDIZING	
NOTICE OF INTENTION TO TEST WATER SHUT-OFF		SUBSEQUENT REPORT OF ALTERING CASING	
NOTICE OF INTENTION TO RE-DRILL OR REPAIR WELL		SUBSEQUENT REPORT OF RE-DRILLING OR REPAIR	
NOTICE OF INTENTION TO SHOOT OR ACIDIZE		SUBSEQUENT REPORT OF ABANDONMENT	
NOTICE OF INTENTION TO PULL OR ALTER CASING		SUPPLEMENTARY WELL HISTORY	
NOTICE OF INTENTION TO ABANDON WELL			

(INDICATE ABOVE BY CHECK MARK NATURE OF REPORT, NOTICE, OR OTHER DATA)

JUNE 8

1961

SHUGART A

Well No. **9** is located **1650** ft. from **N** line and **990** ft. from **E** line of sec. **29**

NE SE Sec. 29

18S

31 E NMPN

(1/4 Sec. and Sec. No.)

(Twp.)

(Range)

(Meridian)

SHUGART

EDDY

NEW MEXICO

(Field)

(County or Subdivision)

(State or Territory)

The elevation of the derrick floor above sea level is _____ ft.

DETAILS OF WORK

(State names of and expected depths to objective sands; show sizes, weights, and lengths of proposed casings; indicate mudding jobs, cementing points, and all other important proposed work)

PLAN TO DRILL THE ABOVE WELL TO APPROXIMATELY 2800 FEET. EXPECT TO RUN ALPROXIMATELY 750 FEET OF 8-5/8" CASING AND CEMENT WITH 50 SACKS. PLAN TO RUN APPROXIMATELY 2800 FEET OF 7" CASING AND CEMENT WITH 75 SACKS, PERFORATE THE 7" CASING AND TREAT.

100

RECEIVED

JUN 12 1961

**U. S. GEOLOGICAL SURVEY
ARTESIA, NEW MEXICO**

I understand that this plan of work must receive approval in writing by the Geological Survey before operations may be commenced.

Company

IVERSON & WELCH

DRAWER W

Address

ARTESIA, NEW MEXICO

By

[Signature]

AGENT

Title

NUMBER OF COPIES RECEIVED	
DISTRIBUTION	
SANTA FE	
FILE	
U.S.G.S.	
LAND OFFICE	
TRANSPORTER	OIL GAS
PRODUCTION OFFICE	
OPERATOR	

NEW MEXICO OIL CONSERVATION COMMISSION

WELL LOCATION AND ACREAGE DEDICATION PLAT

SEE INSTRUCTIONS FOR COMPLETING THIS FORM ON THE REVERSE SIDE

FORM C-128

RECEIVED

JUN 16 1961

O. C. C.

SECTION A

ARTESIA, OFFICE

Operator V. J. Iverson & Welch		Lease Shugart "A"		Well No. 9
Unit Letter 1	Section 29	Township 10 S	Range 31 E	County Adair
Actual Footage Location of Well: 1650 feet from the S line and 990 feet from the E line				
Ground Level Elev.	Producing Formation Udden	Pool Shugart	Dedicated Acreage: 40 Acres	

1. Is the Operator the only owner in the dedicated acreage outlined on the plat below? YES ☒ NO ☐ ("Owner" means the person who has the right to drill into and to produce from any pool and to appropriate the production either for himself or for himself and another. (65-3-29 (e) NMSA 1935 Comp.)
2. If the answer to question one is "no," have the interests of all the owners been consolidated by communitization agreement or otherwise? YES ☐ NO ☐ If answer is "yes," Type of Consolidation _____
3. If the answer to question two is "no," list all the owners and their respective interests below:

RECEIVED

Owner	Land Description

JUN 12 1961

U. S. GEOLOGICAL SURVEY

ARTESIA, NEW MEXICO

CERTIFICATION

I hereby certify that the information in SECTION A above is true and complete to the best of my knowledge and belief.

Name	[Signature]
Position	AGENT
Company	IVERSON & WELCH
Date	JUNE 8, 1961

I hereby certify that the well location shown on the plat in SECTION B was plotted from field notes of actual surveys made by me or under my supervision, and that the same is true and correct to the best of my knowledge and belief.

Date Surveyed	6/9/61
Registered Professional Engineer and/or Land Surveyor	[Signature]
Certificate No.	772

SECTION B

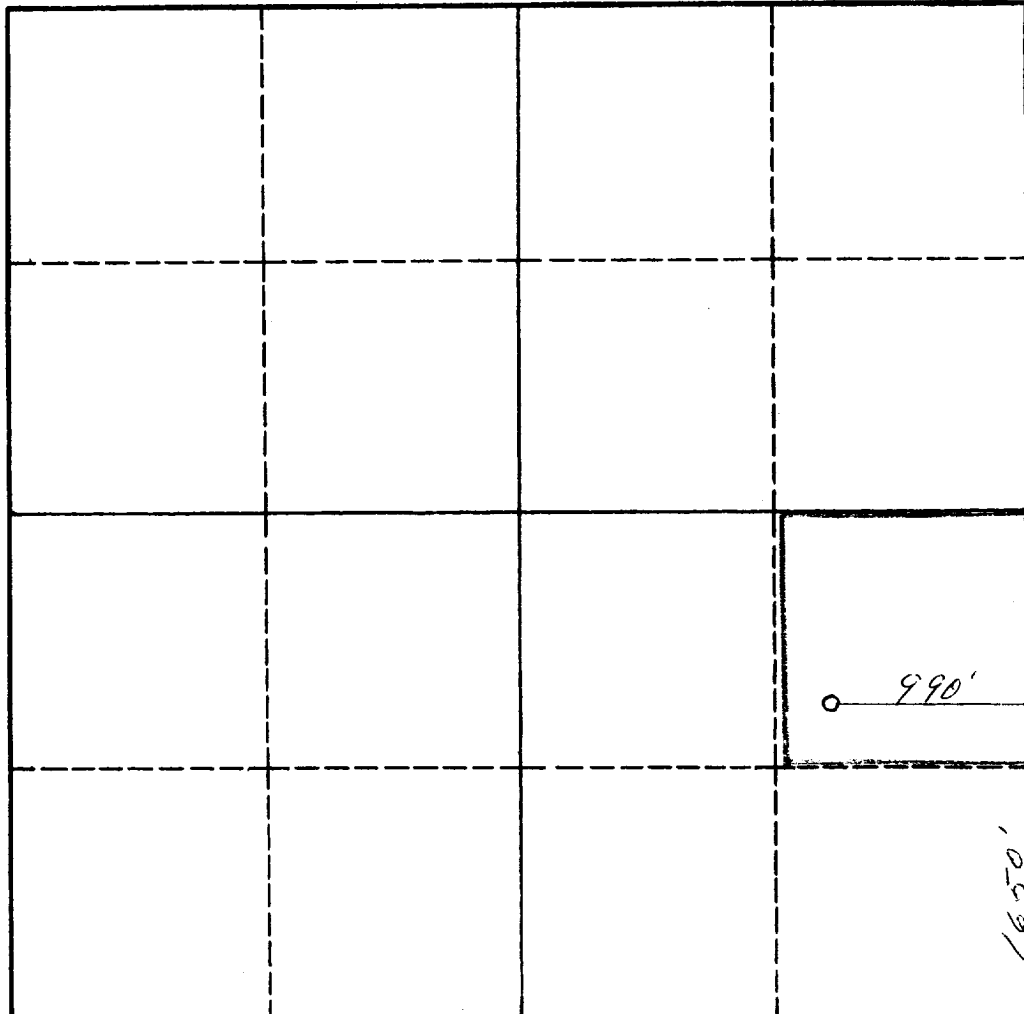

0 330 660 990 1320 1650 1980 2310 2640 2000 1500 1000 500 0

INSTRUCTIONS FOR COMPLETION OF FORM C-128

1. Operator shall furnish and certify to the information called for in Section A.
2. Operator shall outline the dedicated acreage for *both* oil and gas wells on the plat in Section B.
3. A registered professional engineer or land surveyor registered in the State of New Mexico or approved by the Commission shall show on the plat the location of the well and certify this information in the space provided.
4. All distances shown on the plat must be from the outer boundaries of the Section.
5. If additional space is needed for listing owners and their respective interests as required in question 3 of Section A, please use space below.