

N. M. O. C. C. CORY

Budget Bureau No. 42-R358.4.
Approval expires 12-31-60.

(SUBMIT IN TRIPLICATE)

Land Office **LAS CRUCES**
Lease No. **020387 (a)**
Unit **J**

UNITED STATES
DEPARTMENT OF THE INTERIOR
GEOLOGICAL SURVEY

RECEIVED

AUG 21 1961

APPROVED
AUG 17 1961

A. R. BROWN
ACTING DISTRICT ENGINEER

SUNDRY NOTICES AND REPORTS ON WELLS

D. C. C.
ARTESIA OFFICE

NOTICE OF INTENTION TO DRILL	SUBSEQUENT REPORT OF WATER SHUT-OFF
NOTICE OF INTENTION TO CHANGE PLANS	SUBSEQUENT REPORT OF SHOOTING OR ACIDIZING
NOTICE OF INTENTION TO TEST WATER SHUT-OFF	SUBSEQUENT REPORT OF ALTERING CASING
NOTICE OF INTENTION TO RE-DRILL OR REPAIR WELL	SUBSEQUENT REPORT OF RE-DRILLING OR REPAIR
NOTICE OF INTENTION TO SHOOT OR ACIDIZE	SUBSEQUENT REPORT OF ABANDONMENT
NOTICE OF INTENTION TO PULL OR ALTER CASING	SUPPLEMENTARY WELL HISTORY
NOTICE OF INTENTION TO ABANDON WELL	

(INDICATE ABOVE BY CHECK MARK NATURE OF REPORT, NOTICE, OR OTHER DATA)

AUGUST 16, 1961

Well No. **SHUCART C-4** is located **1850** ft. from **S** line and **1850** ft. from **E** line of sec. **30**
NE SE Sec. 30 **18S** **31E** **N.M.P.M.**
(1/4 Sec. and Sec. No.) (Twp.) (Range) (Meridian)
SHUCART **EDDY** **NEW MEXICO**
(Field) (County or Subdivision) (State or Territory)

The elevation of the derrick floor above sea level is _____ ft.

DETAILS OF WORK

(State names of and expected depths to objective sands; show sizes, weights, and lengths of proposed casings; indicate mudding jobs, cementing points, and all other important proposed work)

PLAN TO DRILL THE ABOVE WELL WITH CABLE TOOLS TO AN APPROXIMATE TOTAL DEPTH OF 3700 FEET. PLAN TO RUN APPROXIMATELY 750 FEET OF 8-5/8" CASING AND CEMENT WITH 50 SACKS. EXPECT TO RUN 5-1/2" CASING TO TOTAL DEPTH, CEMENT WITH 100 SACKS, PERFORATE AND TEST.

AUG 17 1961

I understand that this plan of work must receive approval in writing by the Geological Survey before operations may be commenced.

Company **IVERSON & NELSON**
DRAWER N
Address **ARTESIA, NEW MEXICO**

By **T. F. [Signature]**
Title **AGENTS**

NUMBER OF COPIES RECEIVED	
DISTRIBUTION	
SANTA FE	
FILE	
U.S.G.S.	
LAND OFFICE	
TRANSPORTER	OIL GAS
PRODUCTION OFFICE	
OPERATOR	

NEW MEXICO OIL CONSERVATION COMMISSION
WELL LOCATION AND ACREAGE DEDICATION PLAT
 SEE INSTRUCTIONS FOR COMPLETING THIS FORM ON THE REVERSE SIDE

FORM C-128
Revised 5/1/57

RECEIVED
AUG 21 1961

SECTION A					
Operator Iverson & Welch			Lease Shugart "C"		Well No. 4 ARTESIA, OFFICE
Unit Letter J	Section 30	Township 18 S	Range 31 E	County Eddy	
Actual Footage Location of Well: 1650 feet from the S line and 1650 feet from the E line					
Ground Level Elev.	Producing Formation Queen		Pool Shugart	Dedicated Acreage: 40 Acres	

1. Is the Operator the only owner in the dedicated acreage outlined on the plat below? YES **X** NO ____ . ("Owner" means the person who has the right to drill into and to produce from any pool and to appropriate the production either for himself or for himself and another. (65-3-29 (e) NMSA 1935 Comp.)
2. If the answer to question one is "no," have the interests of all the owners been consolidated by communitization agreement or otherwise? YES ____ NO ____ . If answer is "yes," Type of Consolidation _____
3. If the answer to question two is "no," list all the owners and their respective interests below:

Owner	Land Description	AUG 17 1961
		AL SURVEY
		ARTESIA, NEW MEXICO

SECTION B

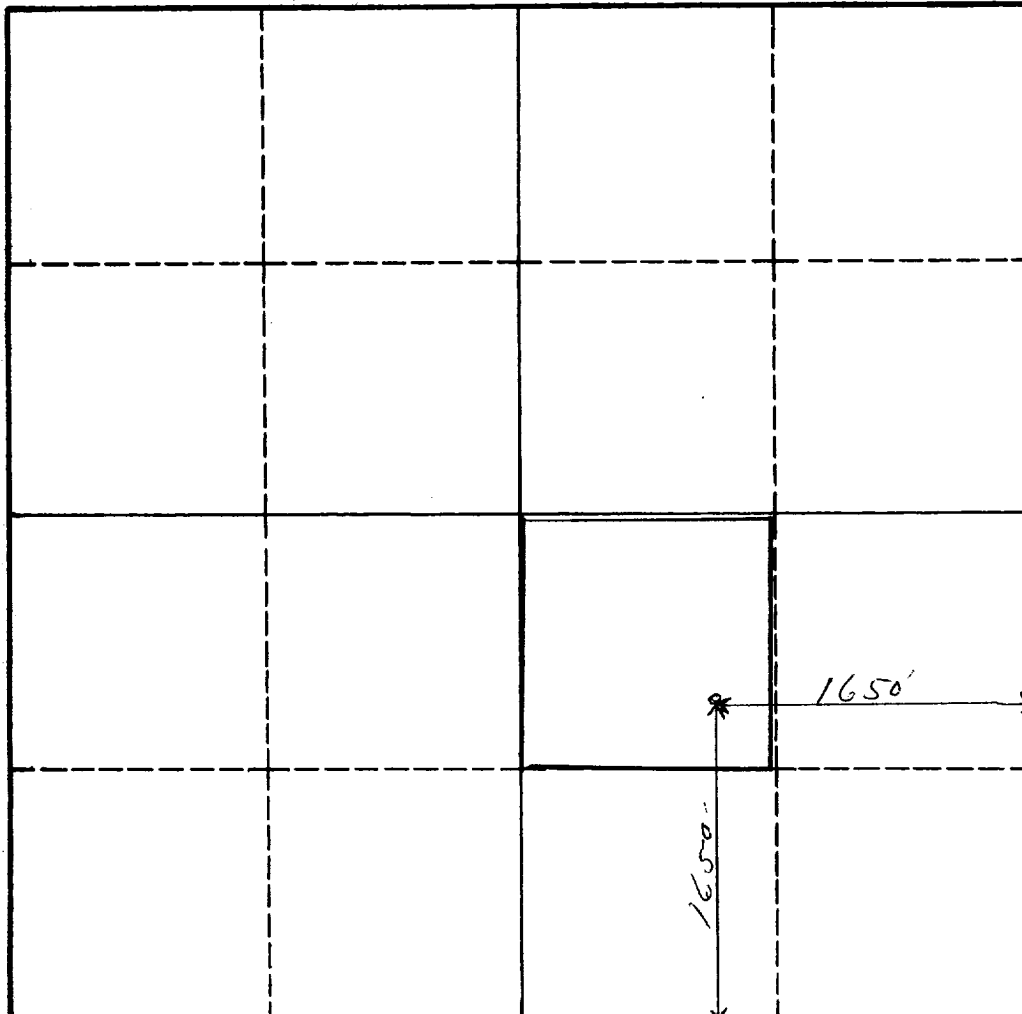

CERTIFICATION

I hereby certify that the information in SECTION A above is true and complete to the best of my knowledge and belief.

Name <i>I. C. Welch</i>
Position AGENT
Company IVERSON & WELCH
Date AUG. 18, 1961

I hereby certify that the well location shown on the plat in SECTION B was plotted from field notes of actual surveys made by me or under my supervision, and that the same is true and correct to the best of my knowledge and belief.

Date Surveyed 8/16/61
Registered Professional Engineer and/or Land Surveyor <i>H. C. Gates</i>
Certificate No. 772

0 330 660 990 1320 1650 1980 2310 2640 2000 1500 1000 500 0

INSTRUCTIONS FOR COMPLETION OF FORM C-128

1. Operator shall furnish and certify to the information called for in Section A.
2. Operator shall outline the dedicated acreage for *both* oil and gas wells on the plat in Section B.
3. A registered professional engineer or land surveyor registered in the State of New Mexico or approved by the Commission shall show on the plat the location of the well and certify this information in the space provided.
4. All distances shown on the plat must be from the outer boundaries of the Section.
5. If additional space is needed for listing owners and their respective interests as required in question 3 of Section A, please use space below.