

Submit 3 Copies To Appropriate District Office

District I

1625 N. French Dr., Hobbs, NM 88240

District II

1301 W. Grand Ave., Artesia, NM 88210

District III

1000 Rio Brazos Rd., Aztec, NM 87410

District IV

1220 S. St. Francis Dr., Santa Fe, NM 87505

State of New Mexico
Energy, Minerals and Natural Resources

OIL CONSERVATION DIVISION

1220 South St. Francis Dr.

Santa Fe, NM 87505

Form C-103

Revised March 25, 1999

WELL API NO
30-015-05659

5. Indicate Type of Lease
STATE ☒ FEE ☐

6. State Oil & Gas Lease No.
B-9646

SUNDRY NOTICES AND REPORTS ON WELLS
(DO NOT USE THIS FORM FOR PROPOSALS TO DRILL OR TO DEEPEN OR PLUG BACK TO A DIFFERENT RESERVOIR. USE "APPLICATION FOR PERMIT" (FORM C-101) FOR SUCH PROPOSALS.)

1. Type of Well:
Oil Well ☒ Gas Well ☐ Other ☐

2. Name of Operator
Gruy Petroleum Mgt.

3. Address of Operator
PO Box 14097, Irving, Texas, 75104-0907

7. Lease Name or Unit Agreement Name:
Montery State

8. Well No. 1

9. Pool name or Wildcat
Shugart (Y,SR,Q,G)

4. Well Location

Unit Letter J 2310 feet from the South line and 1980 feet from the East line

Section 32 Township 18S Range 31E NMPM County Eddy

10. Elevation (Show whether DR, RKB, RT, GR, etc.)
3583 GR

11. Check Appropriate Box to Indicate Nature of Notice, Report or Other Data

| NOTICE OF INTENTION TO: | SUBSEQUENT REPORT OF: |
|--|--|
| PERFORM REMEDIAL WORK <input type="checkbox"/> | REMEDIAL WORK <input type="checkbox"/> |
| PLUG AND ABANDON <input type="checkbox"/> | ALTERING CASING <input type="checkbox"/> |
| TEMPORARILY ABANDON <input type="checkbox"/> | COMMENCE DRILLING OPNS. <input type="checkbox"/> |
| CHANGE PLANS <input type="checkbox"/> | PLUG AND ABANDONMENT <input type="checkbox"/> |
| PULL OR ALTER CASING <input type="checkbox"/> | CASING TEST AND CEMENT JOB <input type="checkbox"/> |
| MULTIPLE COMPLETION <input type="checkbox"/> | |
| OTHER: <input type="checkbox"/> | OTHER: Request TA Status <input checked="" type="checkbox"/> |

12. Describe proposed or completed operations. (Clearly state all pertinent details, and give pertinent dates, including estimated date of starting any proposed work). SEE RULE 1103. For Multiple Completions: Attach wellbore diagram of proposed completion or recompilation.

Well has CIBP @ 2600, Cap with 35' class C.
Pressured with casing up to 590 psig, 30 min. no pressure loss.



Temporary Abandon Status
Is approved until 8-8-06

I hereby certify that the information above is true and complete to the best of my knowledge and belief.

SIGNATURE Reggie Reston TITLE Production Sup DATE 8/8/01

Type or print name Reggie Reston Telephone No. 505-393-2358
(This space for State use)

APPROVED BY [Signature] TITLE Field Rep 1 DATE 8-13-01
Conditions of approval, if any:

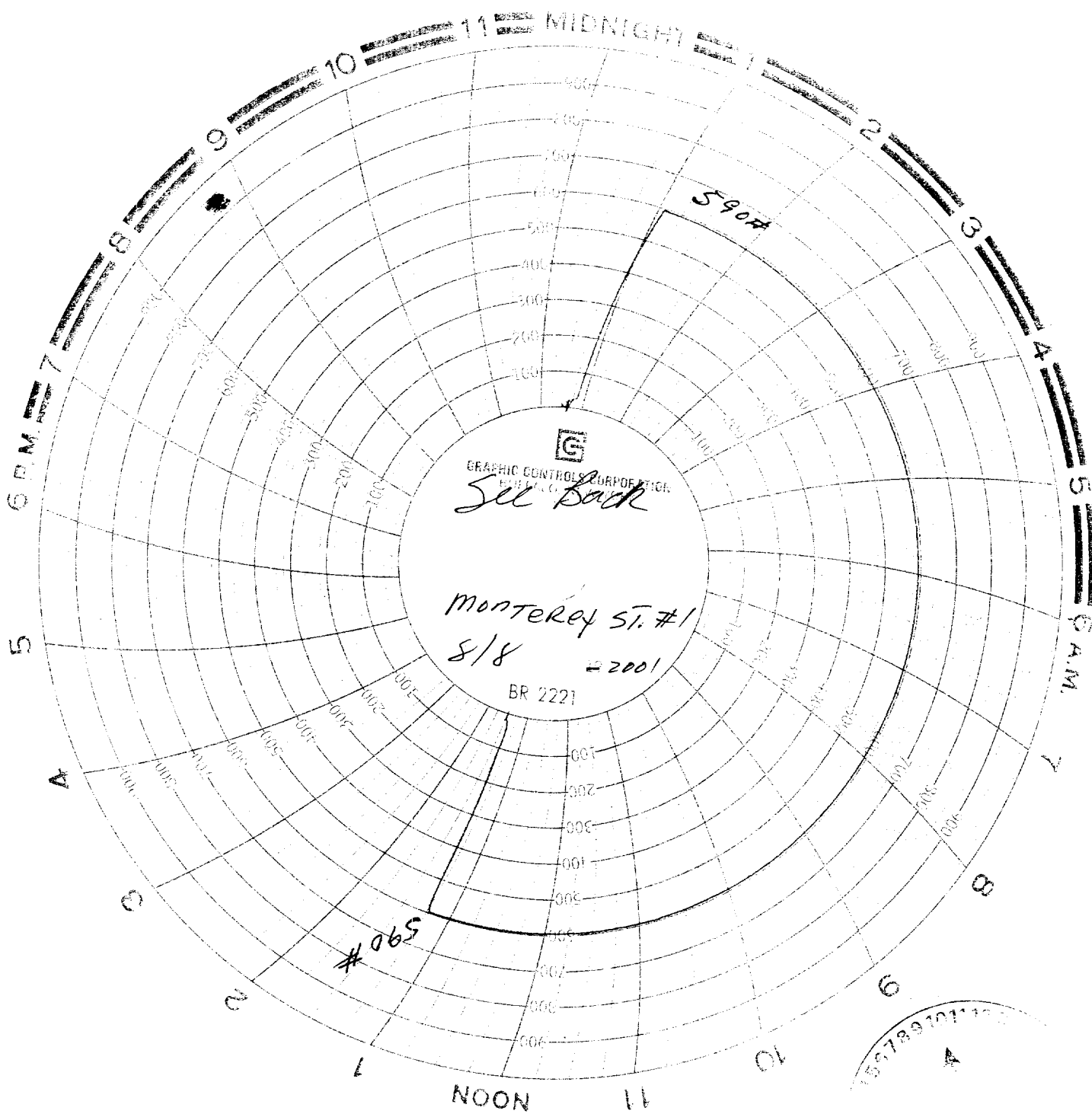

1507891011
A
000
1507891011

GRUY Petroleum
Danny Emerson
MONTEREY STATE #1
8-8-01
I & W 1-800-748-1972
GEOFF JENSEN TRUCK #10
Biff Ljun

