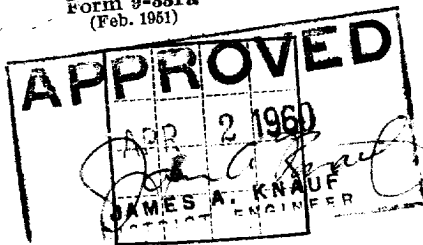

N. M. O. C. C. COPY

Budget Bureau 42-1400-0  
Approval expires 12-31-65.

(SUBMIT IN TRIPLICATE)

 UNITED STATES  
 DEPARTMENT OF THE INTERIOR  
 GEOLOGICAL SURVEY

 Land Office **LAS CRUCES**  
 Lease No. **020390B**  
 Unit **1 NM 025778**

RECEIVED

APR 5 1960

## SUNDRY NOTICES AND REPORTS ON WELLS

		ARTESIA, OFFICE	
NOTICE OF INTENTION TO DRILL	<input checked="" type="checkbox"/>	SUBSEQUENT REPORT OF WATER SHUT-OFF	
NOTICE OF INTENTION TO CHANGE PLANS		SUBSEQUENT REPORT OF SHOOTING OR ACIDIZING	
NOTICE OF INTENTION TO TEST WATER SHUT-OFF		SUBSEQUENT REPORT OF ALTERING CASING	
NOTICE OF INTENTION TO RE-DRILL OR REPAIR WELL		SUBSEQUENT REPORT OF RE-DRILLING OR REPAIR	
NOTICE OF INTENTION TO SHOOT OR ACIDIZE		SUBSEQUENT REPORT OF ABANDONMENT	
NOTICE OF INTENTION TO PULL OR ALTER CASING		SUPPLEMENTARY WELL HISTORY	
NOTICE OF INTENTION TO ABANDON WELL			

(INDICATE ABOVE BY CHECK MARK NATURE OF REPORT, NOTICE, OR OTHER DATA)

Well No. **2-B** is located **1650** ft. from **[S]** line and **1650** ft. from **[W]** line of sec. **33**  
**NE34 Sec. 33** **18 S** **31 E** **H.M.P.M.**  
 (1/4 Sec. and Sec. No.) (Twp.) (Range) (Meridian)  
**SEUGART** **EDDY** **NEW MEXICO**  
 (Field) (County or Subdivision) (State or Territory)

The elevation of the derrick floor above sea level is \_\_\_\_\_ ft.

## DETAILS OF WORK

(State names of and expected depths to objective sands; show sizes, weights, and lengths of proposed casings; indicate mudding jobs, cementing points, and all other important proposed work)

PLAN TO DRILL THE ABOVE WELL WITH ROTARY TOOLS TO APPROXIMATELY 3500 FEET. PLAN TO RUN 8 INCH CASING TO APPROXIMATELY 850 FEET AND CEMENT WITH 100 SACKS.

PLAN TO RUN 5 1/2" CASING TO TOTAL DEPTH, CEMENT WITH 200 SACKS, PERFORATE AND TREAT.

V. P. SHELDON PLATS ATTACHED

I understand that this plan of work must receive approval in writing by the Geological Survey before operations may be commenced.

Company **IVERSON & WELCH**  
 Address **P. O. BOX 1417**  
**ARTESIA, NEW MEXICO**

By

Title

11/11/1911

Dear Mr. [Name]  
I have received your letter of the 10th inst. and am  
glad to hear that you are well. I am  
also well and hope this finds you the same.

I have been thinking of you very much lately  
and wondering how you are getting on. I  
hope you are still as well as when I last  
heard from you. I am still in the same  
place and hope to stay there for some  
time longer.

I have been very busy lately with my  
work and have not had time to write  
you more often. I am sorry about this  
and hope you will understand. I am  
still very much interested in you and  
hope to hear from you soon.

I have been thinking of you very much  
lately and wondering how you are getting  
on. I hope you are still as well as when  
I last heard from you. I am still in the  
same place and hope to stay there for  
some time longer.

I have been very busy lately with my  
work and have not had time to write  
you more often. I am sorry about this  
and hope you will understand. I am  
still very much interested in you and  
hope to hear from you soon.

NEW MEXICO OIL CONSERVATION COMMISSION  
WELL LOCATION AND ACREAGE DEDICATION PLAT

FORM C-128  
Revised 5/1/57

SEE INSTRUCTIONS FOR COMPLETING THIS FORM ON THE REVERSE SIDE

SECTION A

Operator <b>IVERSON &amp; WELCH</b>		Lease <b>SUBMIT D</b>		Well No. <b>2-B</b>	
Unit Letter <b>K</b>	Section <b>35</b>	Township <b>13 S</b>	Range <b>31 E</b>	County <b>Eddy</b>	
Actual Footage Location of Well: <b>1680</b> feet from the <b>S</b> line and <b>1680</b> feet from the <b>E</b> line					
Ground Level Elev. <b>3597</b>	Producing Formation <b>green</b>		Pool <b>SLUG-IT</b>		Dedicated Acreage: <b>40</b> Acres

1. Is the Operator the only owner in the dedicated acreage outlined on the plat below? YES ☒ NO \_\_\_\_ . ("Owner" means the person who has the right to drill into and to produce from any pool and to appropriate the production either for himself or for himself and another. (65-3-29 (e) NMSA 1935 Comp.)
2. If the answer to question one is "no," have the interests of all the owners been consolidated by communitization agreement or otherwise? YES \_\_\_\_ NO \_\_\_\_ . If answer is "yes," Type of Consolidation \_\_\_\_\_
3. If the answer to question two is "no," list all the owners and their respective interests below:

Owner	Land Description

SECTION B

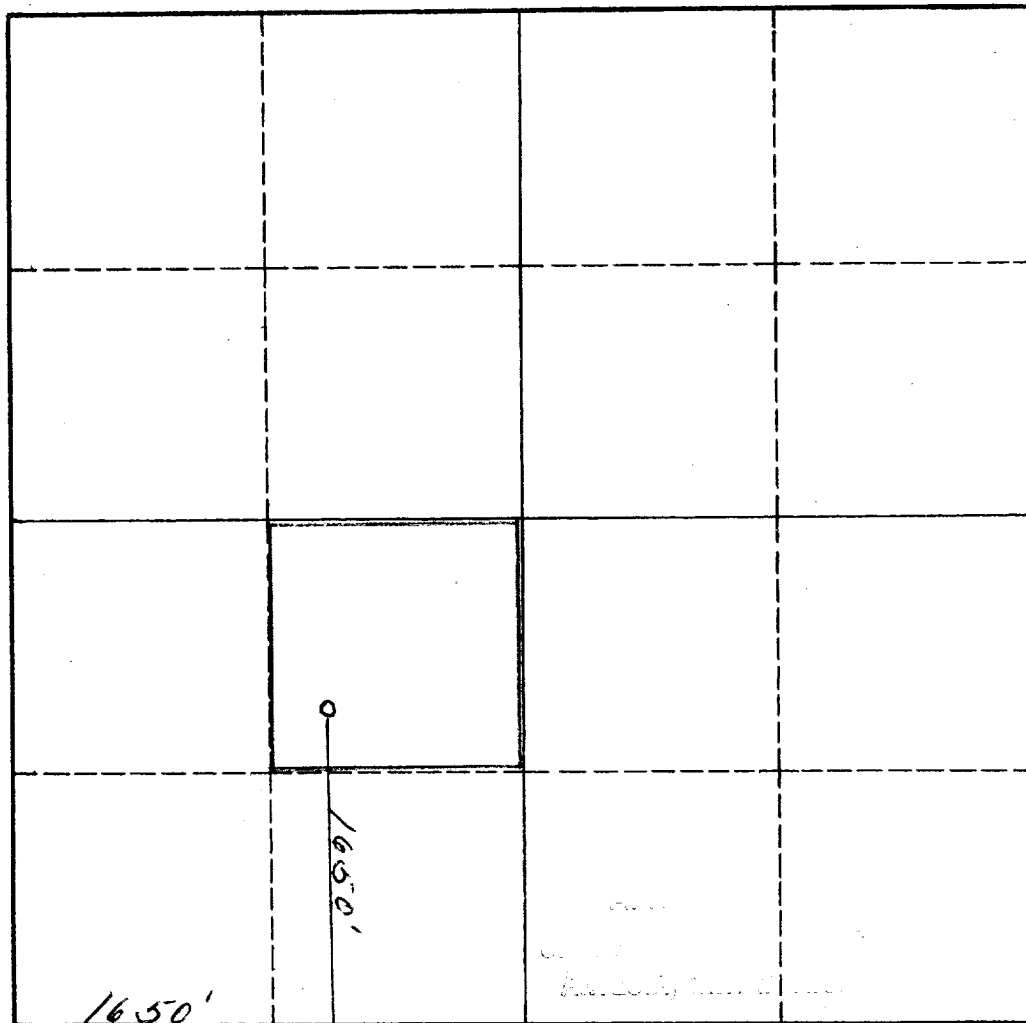

CERTIFICATION

I hereby certify that the information in SECTION A above is true and complete to the best of my knowledge and belief.

Name *[Signature]*  
Position **AGENT**  
Company **IVERSON & WELCH**  
Date **4/1/60**

I hereby certify that the well location shown on the plat in SECTION B was plotted from field notes of actual surveys made by me or under my supervision, and that the same is true and correct to the best of my knowledge and belief.

Date Surveyed **3/20/60**  
Registered Professional Engineer and/or Land Surveyor  
*[Signature]*  
Certificate No. **963**

## INSTRUCTIONS FOR COMPLETION OF FORM C-128

1. Operator shall furnish and certify to the information called for in Section A.
2. Operator shall outline the dedicated acreage for *both* oil and gas wells on the plat in Section B.
3. A registered professional engineer or land surveyor registered in the State of New Mexico or approved by the Commission shall show on the plat the location of the well and certify this information in the space provided.
4. All distances shown on the plat must be from the outer boundaries of the Section.
5. If additional space is needed for listing owners and their respective interests as required in question 3 of Section A, please use space below.