

(SUBMIT IN TRIPLICATE)

UNITED STATES
DEPARTMENT OF THE INTERIOR
GEOLOGICAL SURVEY

Budget Bureau No. 42-R358.4.
Approval expires 12-31-60.
Land Office **LAS CRUCES**
Lease No. **029392 4**
Unit **E**

SUNDRY NOTICES AND REPORTS ON WELLS

NOTICE OF INTENTION TO DRILL	<input checked="" type="checkbox"/>	SUBSEQUENT REPORT OF WATER SHUT-OFF	
NOTICE OF INTENTION TO CHANGE PLANS		SUBSEQUENT REPORT OF SHOOTING OR ACIDIZING	
NOTICE OF INTENTION TO TEST WATER SHUT-OFF		SUBSEQUENT REPORT OF ALTERING CASING	
NOTICE OF INTENTION TO RE-DRILL OR REPAIR WELL		SUBSEQUENT REPORT OF RE-DRILLING OR REPAIR	
NOTICE OF INTENTION TO SHOOT OR ACIDIZE		SUBSEQUENT REPORT OF ABANDONMENT	
NOTICE OF INTENTION TO PULL OR ALTER CASING		SUPPLEMENTARY WELL HISTORY	
NOTICE OF INTENTION TO ABANDON WELL			

(INDICATE ABOVE BY CHECK MARK NATURE OF REPORT, NOTICE, OR OTHER DATA)

Well No. **9-A** is located **2310** ft. from **(N)** line and **990** ft. from **(W)** line of sec. **35**
SW 1/4 Sec. 35 **18S** **31E** **S.M.P.M.**
 (1/4 Sec. and Sec. No.) (Twp.) (Range) (Meridian)
SHUGART **EDDY** **NEW MEXICO**
 (Field) (County or Subdivision) (State or Territory)

The elevation of the derrick floor above sea level is **-** ft.

DETAILS OF WORK

(State names of and expected depths to objective sands; show sizes, weights, and lengths of proposed casings; indicate mudding jobs, cementing points, and all other important proposed work)

**EXPECT TO DRILL THE ABOVE WELL TO APPROXIMATELY 4500 FEET.
 EXPECT TO RUN APPROXIMATELY 900 FEET OF 8 INCH CASING AND
 CEMENT WITH 50 SACKS. EXPECT TO RUN 5 INCH CASING TO TOTAL
 DEPTH, CEMENT WITH 100 SACKS OF CEMENT, PERFORATE AND
 SANDFRAC.**

(V. P. SHELDON PLAT ATTACHED)

I understand that this plan of work must receive approval in writing by the Geological Survey before operations may be commenced.

Company **KEOHANE, SAUNDERS, NELSON & IVERSON,**
P. O. BOX 1392,
 Address **ARTESIA, NEW MEXICO.**

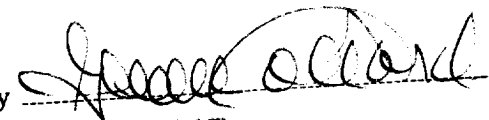
By 
AGENT
 Title

NEW MEXICO OIL CONSERVATION COMMISSION
Well Location and Acreage Dedication Plat

Section A.

Date August 27, 1957

Operator Keohane, Saunders et al Lease Hinkle "A"
Well No. 9 Unit Letter E Section 35 Township 18S Range 31E NMPM
Located 2310 Feet From North Line, 990 Feet From West Line
County Hddy G. L. Elevation _____ Dedicated Acreage 40 Acres
Name of Producing Formation Queen-Purpus Pool Shagart

1. Is the Operator the only owner* in the dedicated acreage outlined on the plat below?
Yes ☒ No ☐.
2. If the answer to question one is "no," have the interests of all the owners been consolidated by communitization agreement or otherwise? Yes ☐ No ☐. If answer is "yes," Type of Consolidation _____
3. If the answer to question two is "no," list all the owners and their respective interests below:

Owner

Land Description

1002 8 1957

Section B

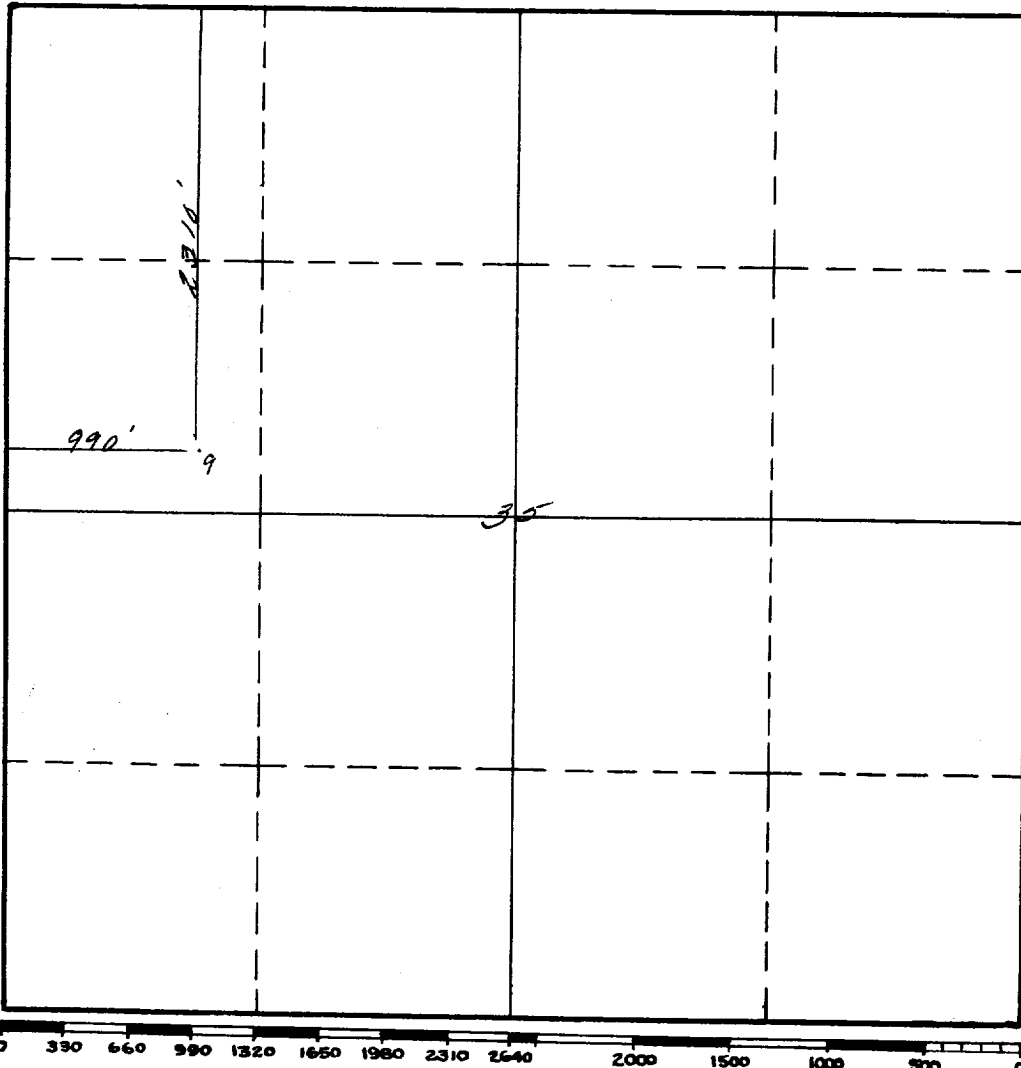

This is to certify that the information in Section A above is true and complete to the best of my knowledge and belief.

Keohane, Saunders, et al
(Operator)
[Signature]
(Representative)

P.O. Box 522, Roswell, New Mex.
Address

This is to certify that the well location shown on the plat in Section B was plotted from field notes of actual surveys made by me or under my supervision and that the same is true and correct to the best of my knowledge and belief.

Date Surveyed 8-27-57
[Signature]
Registered Professional Engineer and/or Land Surveyor.

Certificate No. 963

(See instructions for completing this form on the reverse side)

INSTRUCTIONS FOR COMPLETION:

1. Operator shall furnish and certify to the information called for in Section A.
2. Operator shall outline the dedicated acreage for both oil and gas wells on the plat in Section B.
3. A registered professional engineer or land surveyor registered in the State of New Mexico or approved by the Commission shall show on the plat the location of the well and certify this information in the space provided.
4. All distances shown on the plat must be from the outer boundaries of Section.
5. If additional space is needed for listing owners and their respective interests as required in question 3, Section A, please use space below

* "Owner" means the person who has the right to drill into and to produce from any pool and to appropriate the production either for himself or for himself and another. (65-3-29 (e) NMSA 1953 Comp.)