

LAS CRUCES

(SUBMIT IN TRIPLICATE)

Land Office _____
Lease No. **029392 "B"**
Unit **J**

APPROVED
NOV 21 1958
JOHN A. FROST
DISTRICT ENGINEER

UNITED STATES
DEPARTMENT OF THE INTERIOR
GEOLOGICAL SURVEY

SUNDRY NOTICES AND REPORTS ON WELLS

NOTICE OF INTENTION TO DRILL	<input checked="" type="checkbox"/>	SUBSEQUENT REPORT OF WATER SHUT-OFF	
NOTICE OF INTENTION TO CHANGE PLANS		SUBSEQUENT REPORT OF SHOOTING OR ACIDIZING	
NOTICE OF INTENTION TO TEST WATER SHUT-OFF		SUBSEQUENT REPORT OF ALTERING CASING	
NOTICE OF INTENTION TO RE-DRILL OR REPAIR WELL		SUBSEQUENT REPORT OF RE-DRILLING OR REPAIR	
NOTICE OF INTENTION TO SHOOT OR ACIDIZE		SUBSEQUENT REPORT OF ABANDONMENT	
NOTICE OF INTENTION TO PULL OR ALTER CASING		SUPPLEMENTARY WELL HISTORY	
NOTICE OF INTENTION TO ABANDON WELL			

(INDICATE ABOVE BY CHECK MARK NATURE OF REPORT, NOTICE, OR OTHER DATA)

NOVEMBER 20TH, 19 **58**

4-HINCLE "B"

Well No. _____ is located **2310** ft. from **N** line and **2310** ft. from **E** line of sec. **35**

NWSE Sec. 35 **T8S** **S1E** **N. M. P. M.**
(Sec. and Sec. No.) (Twp.) (Range) (Meridian)
SHUGART POOL EXTENSION **EDDY** **NEW MEXICO**
(Field) (County or Subdivision) (State or Territory)

The elevation of the derrick floor above sea level is _____ ft.

DETAILS OF WORK

(State names of and expected depths to objective sands; show sizes, weights, and lengths of proposed casings; indicate mudding jobs, cementing points, and all other important proposed work)

WE EXPECT TO DRILL THIS WELL TO APPROXIMATELY 4,000 FEET. EXPECT TO RUN APPROXIMATELY 350 FEET OF 8 INCH CASING AND CEMENT WITH 50 BAGS. EXPECT TO RUN 7 INCH CASING TO TOTAL DEPTH, CEMENT WITH 100 BAGS, PERFORATE AND SANDFRAC.

RECEIVED
NOV 21 1958
U. S. GEOLOGICAL SURVEY
ARTESIA, NEW MEXICO

I understand that this plan of work must receive approval in writing by the Geological Survey before operations may be commenced.

Company **KEONANE SAUNDERS WELCH & IVERSON**
Address **P. O. BOX 1392**
ARTESIA, NEW MEXICO.

By *[Signature]*
Title **AGENT**

NEW MEXICO OIL CONSERVATION COMMISSION
Well Location and Acreage Dedication Plat

Section A.

Date November 17, 1958

Operator Keohane-Saunders, et al. Lease Block // B
Well No. 4-B Unit Letter _____ Section 35 Township 18 S Range 31 E NMPM
Located 310 Feet From _____ Line, 2310 Feet From _____ Line
County Sady G. L. Elevation _____ Dedicated Acreage 40 Acres
Name of Producing Formation Green Pool Hugart

1. Is the Operator the only owner* in the dedicated acreage outlined on the plat below?
Yes No _____.
2. If the answer to question one is "no," have the interests of all the owners been consolidated by communitization agreement or otherwise? Yes _____ No _____. If answer is "yes," Type of Consolidation _____
3. If the answer to question two is "no," list all the owners and their respective interests below:

<u>Owner</u>	<u>Land Description</u>

RECEIVED
NOV 21 1958
U. S. GEOLOGICAL SURVEY
ARTESIA, NEW MEXICO

Section B

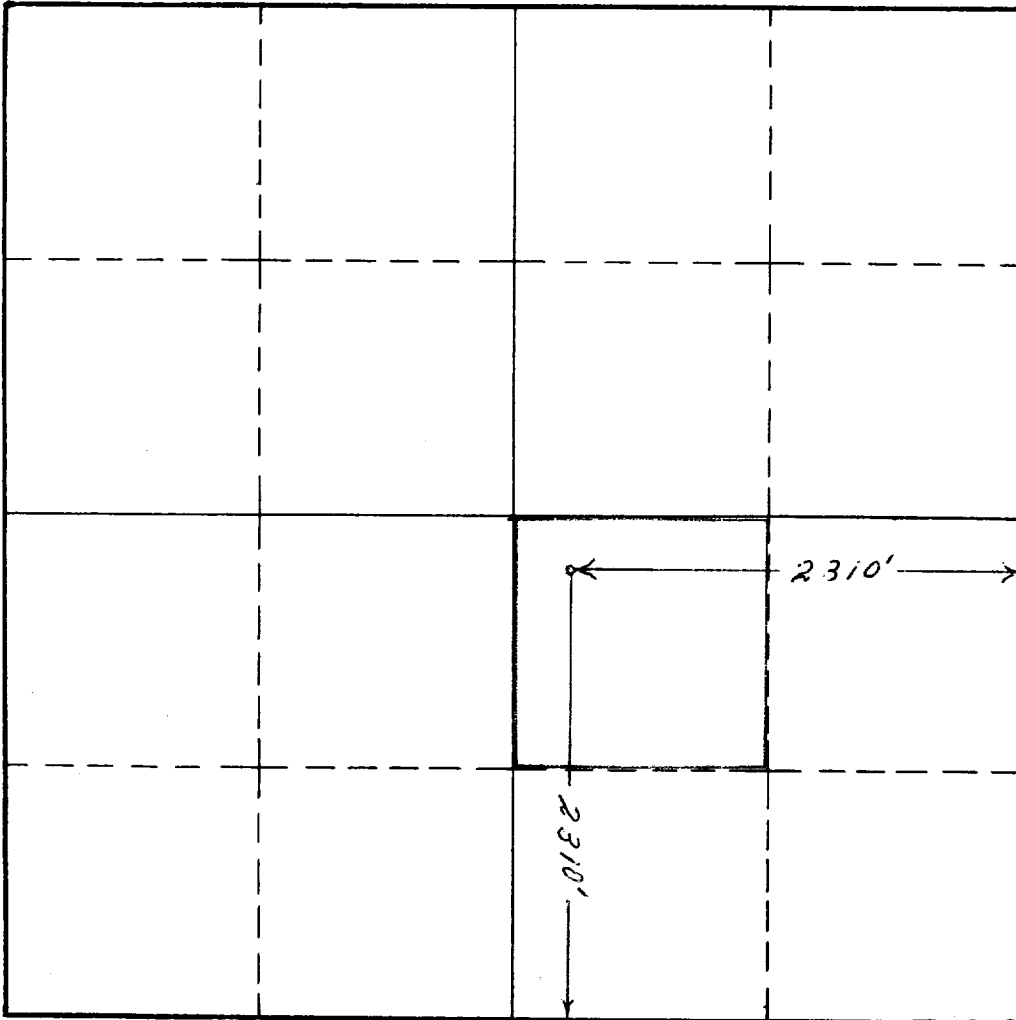

This is to certify that the information in Section A above is true and complete to the best of my knowledge and belief.

Keohane-Saunders, et al.
(Operator)

[Signature]
(Representative)

Roswell, New Mexico
Address

This is to certify that the well location shown on the plat in Section B was plotted from field notes of actual surveys made by me or under my supervision and that the same is true and correct to the best of my knowledge and belief.

Date Surveyed Nov. 17, 1958

V. P. Sheldon
Registered Professional
Engineer and/or Land Surveyor.



INSTRUCTIONS FOR COMPLETIC

1. Operator shall furnish and certify to the information called for in Section A.
2. Operator shall outline the dedicated acreage for both oil and gas wells on the plat in Section B.
3. A registered professional engineer or land surveyor registered in the State of New Mexico or approved by the Commission shall show on the plat the location of the well and certify this information in the space provided.
4. All distances shown on the plat must be from the outer boundaries of Section.
5. If additional space is needed for listing owners and their respective interests as required in question 3, Section A, please use space below

* "Owner" means the person who has the right to drill into and to produce from any pool and to appropriate the production either for himself or for himself and another. (65-3-29 (e) NMSA 1953 Comp.)