

(SUBMIT IN TRIPLICATE)

UNITED STATES  
DEPARTMENT OF THE INTERIOR  
GEOLOGICAL SURVEY

Land Office

Lease No. **LC-064577-A**

Unit

FEB 15 1960

O. C. C.  
ARTESIA, OFFICE

## SUNDRY NOTICES AND REPORTS ON WELLS

NOTICE OF INTENTION TO DRILL.....	<input checked="" type="checkbox"/>	SUBSEQUENT REPORT OF WATER SHUT-OFF.....	
NOTICE OF INTENTION TO CHANGE PLANS.....		SUBSEQUENT REPORT OF SHOOTING OR ACIDIZING.....	
NOTICE OF INTENTION TO TEST WATER SHUT-OFF.....		SUBSEQUENT REPORT OF ALTERING CASING.....	
NOTICE OF INTENTION TO RE-DRILL OR REPAIR WELL.....		SUBSEQUENT REPORT OF RE-DRILLING OR REPAIR.....	
NOTICE OF INTENTION TO SHOOT OR ACIDIZE.....		SUBSEQUENT REPORT OF ABANDONMENT.....	
NOTICE OF INTENTION TO PULL OR ALTER CASING.....		SUPPLEMENTARY WELL HISTORY.....	
NOTICE OF INTENTION TO ABANDON WELL.....			

(INDICATE ABOVE BY CHECK MARK NATURE OF REPORT, NOTICE, OR OTHER DATA)

Lease No. **3-14060**

TSI B. I. Hanson-Federal

February 8, 1960

Well No. **2** is located **2310** ft. from **XXX** line and **1980** ft. from **E** line of sec. **3****NW/4 SE/4 Sec. 3**  
(1/4 Sec. and Sec. No.)**T-19-S**  
(Twp.)**R-31-E**  
(Range)**NMPM**  
(Meridian)**Shugart**  
(Field)**Eddy**  
(County or Subdivision)**New Mexico**  
(State or Territory)The elevation of the derrick floor above sea level is **3614** ft.

## DETAILS OF WORK

(State names of and expected depths to objective sands; show sizes, weights, and lengths of proposed casings; indicate mudding jobs, cementing points, and all other important proposed work)

## FORMATIONS EXPECTED

## SIZE CASING

## CASING PROGRAM (Approx.)

Top of Anhydrite	720'
" " Yates	2480'
" " Queen	3383'
" " Penrose	3626'
Total Depth	3900'

8-5/8"	24# New
4-1/2"	11.6# New

Set at	Cement
850'	550 sx.
3900'	300 sx.

I understand that this plan of work must receive approval in writing by the Geological Survey before operations may be commenced.

Company **TEXACO SEABOARD INC.**Address **P. O. Box 3109  
Midland, Texas****TEXACO SEABOARD INC.**By *W. C. Lenz*  
W. C. Lenz, Gen. Supt.,  
Title **Drilling and Production**

NEW MEXICO OIL CONSERVATION COMMISSION  
WELL LOCATION AND ACREAGE DEDICATION PLAT

FORM C-128  
Revised 5/1/57

SEE INSTRUCTIONS FOR COMPLETING THIS FORM ON THE REVERSE SIDE

SECTION A

Operator Texaco Seaboard Inc.		Lease B. I. Hanson Federal		Well No. 2
Unit Letter J	Section 3	Township 19 South	Range 31 East	County Eddy
Actual Footage Location of Well: 2310 feet from the South line and 1980 feet from the East line Sec. 3				
Ground Level Elev. 3603	Producing Formation Queen	Pool Shugart	Dedicated Acreage: 40 Acres	

1. Is the Operator the only owner in the dedicated acreage outlined on the plat below? YES X NO \_\_\_\_ . ("Owner" means the person who has the right to drill into and to produce from any pool and to appropriate the production either for himself or for himself and another. (65-3-29 (e) NMSA 1935 Comp.)
2. If the answer to question one is "no," have the interests of all the owners been consolidated by communitization agreement or otherwise? YES \_\_\_\_ NO \_\_\_\_ . If answer is "yes," Type of Consolidation \_\_\_\_
3. If the answer to question two is "no," list all the owners and their respective interests below:

Owner	Land Description

SECTION B

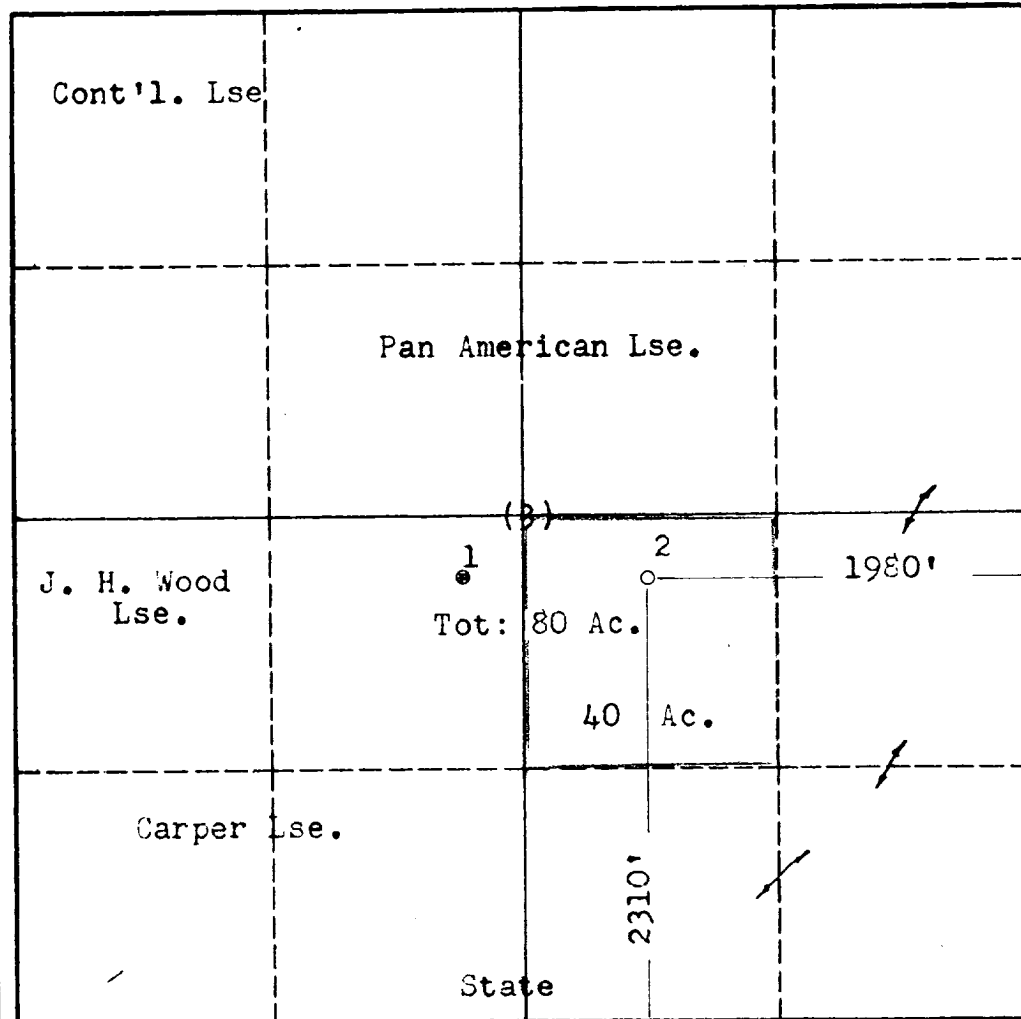

CERTIFICATION

I hereby certify that the information in SECTION A above is true and complete to the best of my knowledge and belief.

Name  
T. G. Landwermeyer  
Position  
Civil Engineer  
Company  
Texaco Seaboard Inc.  
Date  
2/8/60

I hereby certify that the well location shown on the plat in SECTION B was plotted from field notes of actual surveys made by me or under my supervision, and that the same is true and correct to the best of my knowledge and belief.

Date Surveyed  
2/6/60  
Registered Professional Engineer  
and/or Land Surveyor

Certificate No.  
17617

50-015-08724

1 copy letter 11.8

OCRID 184357

PROP 25825

POOI 56439

505-397-2596