

Form 9-381a
(Feb. 1951)

(SUBMIT IN TRIPLICATE)

Land Office **Las Cruces**Lease No. **069033**Unit **RECEIVED**UNITED STATES
DEPARTMENT OF THE INTERIOR
GEOLOGICAL SURVEY

NOV 21 1960

SUNDRY NOTICES AND REPORTS ON WELLS

NOTICE OF INTENTION TO DRILL	SUBSEQUENT REPORT OF WATER SHUT-OFF
NOTICE OF INTENTION TO CHANGE PLANS	SUBSEQUENT REPORT OF SHOOTING OR ACIDIZING
NOTICE OF INTENTION TO TEST WATER SHUT-OFF	SUBSEQUENT REPORT OF ALTERING CASING
NOTICE OF INTENTION TO RE-DRILL OR REPAIR WELL	SUBSEQUENT REPORT OF RE-DRILLING OR REPAIR
NOTICE OF INTENTION TO SHOOT OR ACIDIZE	SUBSEQUENT REPORT OF ABANDONMENT
NOTICE OF INTENTION TO PULL OR ALTER CASING	SUPPLEMENTARY WELL HISTORY
NOTICE OF INTENTION TO ABANDON WELL	
Notice of intention to re-enter	

(INDICATE ABOVE BY CHECK MARK NATURE OF REPORT, NOTICE, OR OTHER DATA)

November 17, 1960

Well No. **#1** is located **3310** ft. from **[N]** line and **330** ft. from **[E]** line of sec. **5****NE/4 Sec. 5**

(1/4 Sec. and Sec. No.)

19S

(Twp.)

31E

(Range)

N.M.P.M.

(Meridian)

Culwin

(Field)

Eddy

(County or Subdivision)

New Mexico

(State or Territory)

The elevation of the derrick floor above sea level is _____ ft.

DETAILS OF WORK

(State names of and expected depths to objective sands; show sizes, weights, and lengths of proposed casings; indicate mudding jobs, cementing points, and all other important proposed work)

This well was originally designated as Cherry Bros. Featherstone Federal #3. We propose to drill out all cement plugs down to 3380' bridge hole and run and cement 4 1/2" Casing 3360' w/175 sz. cement, To isolate salt section. A DV tool will be run and 50 sz. cement will be pumped behind 4 1/2" casing at approx. 840'. Pipe will be perforated and well sandfraced. Queen Sand test.

RECEIVED

NOV 17 1960

GEOLOGICAL SURVEY
ARTESIA, NEW MEXICO

I understand that this plan of work must receive approval in writing by the Geological Survey before operations may be commenced.

Company **Donnelly Drilling Company, Inc.**Address **P. O. Box 433****Artesia, New Mexico**

By

Title

Operator

NEW MEXICO OIL CONSERVATION COMMISSION
Well Location and Acreage Dedication Plat

Section A.

Date November 17, 1960

Operator Donnelly Drilling Co., Inc. Lease Donnelly Featherstone Federal
Well No. 1 Unit Letter H Section 3 Township 19S Range 31E NMPM
Located 2310' Feet From North Line, 330' Feet From East Line
County Hidalgo G. L. Elevation _____ Dedicated Acreage 80 Acres
Name of Producing Formation Queen Sand Pool Calvin

1. Is the Operator the only owner* in the dedicated acreage outlined on the plat below?
Yes X No _____.
2. If the answer to question one is "no," have the interests of all the owners been consolidated by communitization agreement or otherwise? Yes _____ No _____. If answer is "yes," Type of Consolidation _____
3. If the answer to question two is "no," list all the owners and their respective interests below:

Owner

Land Description

RECEIVED

NOV 17 1960

U. S. GEOLOGICAL SURVEY
ARTESIA, NEW MEXICO

Section. B

R-31-E

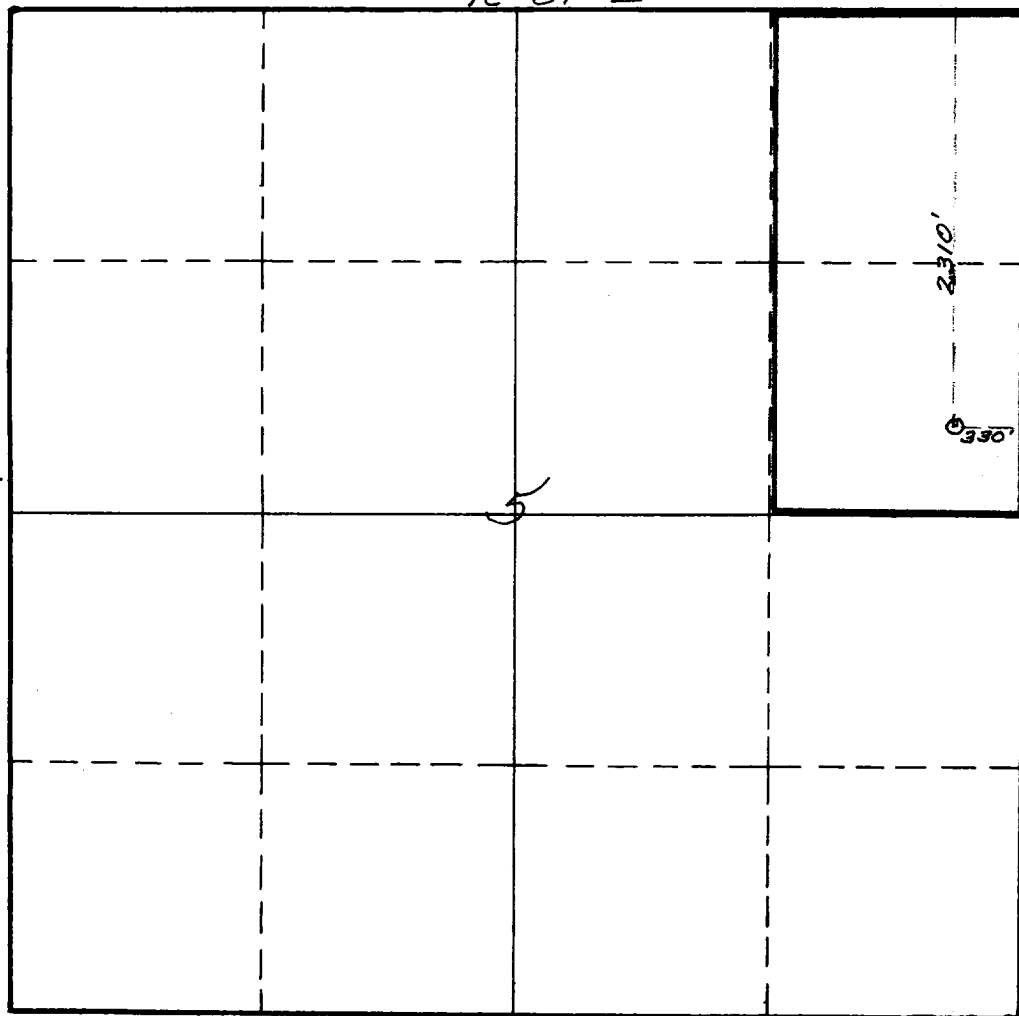

This is to certify that the information in Section A above is true and complete to the best of my knowledge and belief.

Donnelly Drilling Co., Inc.

(Operator)

[Signature]
(Representative)

Box 453, Artesia, N.M.

Address

This is to certify that the well location shown on the plat in Section B was plotted from field notes of actual surveys made by me or under my supervision and that the same is true and correct to the best of my knowledge and belief.

Date Surveyed _____

Registered Professional
Engineer and/or Land Surveyor.

Certificate No. _____
(See instructions for completing this form on the reverse side)

INSTRUCTIONS FOR COMPLETI

1. Operator shall furnish and certify to the information called for in Section A.
2. Operator shall outline the dedicated acreage for both oil and gas wells on the plat in Section B.
3. A registered professional engineer or land surveyor registered in the State of New Mexico or approved by the Commission shall show on the plat the location of the well and certify this information in the space provided.
4. All distances shown on the plat must be from the outer boundaries of Section.
5. If additional space is needed for listing owners and their respective interests as required in question 3, Section A, please use space below

* "Owner" means the person who has the right to drill into and to produce from any pool and to appropriate the production either for himself or for himself and another. (65-3-29 (e) NMSA 1953 Comp.)