

New Mexico

Land Office

Lease No. NM-09003-B

Unit

RECEIVED

JUL 13 1961

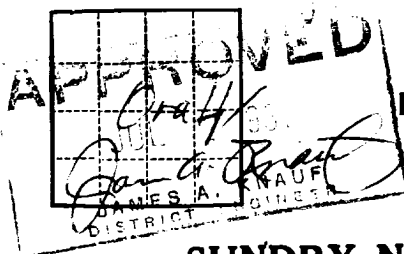

(SUBMIT IN TRIPLICATE)

UNITED STATES  
DEPARTMENT OF THE INTERIOR  
GEOLOGICAL SURVEY

## SUNDRY NOTICES AND REPORTS ON WELLS

ARTESIA, OFFICE

NOTICE OF INTENTION TO DRILL.....	<input checked="" type="checkbox"/>	SUBSEQUENT REPORT OF WATER SHUT-OFF.....	
NOTICE OF INTENTION TO CHANGE PLANS.....		SUBSEQUENT REPORT OF SHOOTING OR ACIDIZING.....	
NOTICE OF INTENTION TO TEST WATER SHUT-OFF.....		SUBSEQUENT REPORT OF ALTERING CASING.....	
NOTICE OF INTENTION TO RE-DRILL OR REPAIR WELL.....		SUBSEQUENT REPORT OF RE-DRILLING OR REPAIR.....	
NOTICE OF INTENTION TO SHOOT OR ACIDIZE.....		SUBSEQUENT REPORT OF ABANDONMENT.....	
NOTICE OF INTENTION TO PULL OR ALTER CASING.....		SUPPLEMENTARY WELL HISTORY.....	
NOTICE OF INTENTION TO ABANDON WELL.....			

(INDICATE ABOVE BY CHECK MARK NATURE OF REPORT, NOTICE, OR OTHER DATA)

July 7, 1961

Donnelly-Pan American  
Well No. 1-X is located 2310 ft. from {N} line and 2260 ft. from {E} line of sec. 5  
SW NE/4 Sec. 5 19S 31E NMPM  
(1/4 Sec. and Sec. No.) (Twp.) (Range) (Meridian)  
Undesignated Eddy New Mexico  
(Field) (County or Subdivision) (State or Territory)

The elevation of the derrick floor above sea level is 3674 ft.

## DETAILS OF WORK

(State names of and expected depths to objective sands; show sizes, weights, and lengths of proposed casings; indicate mudding jobs, cementing points, and all other important proposed work)

Having failed to overcome crooked hole difficulties in No. 1 well, we propose to start a new with rotary tools. Well No. 1-X to be drilled to total depth of 3700' unless the Queen Sand proves to be productive at a lesser depth of approximately 3375'. Proposed casing program is as follows:

Approx. 200' - 8 5/8" OD 24# S.H. Casing W/Cement circulated  
Approx. 3375' - 4 1/2" OD 9.50# New Casing cemented from shoe to approx. 100' above top of salt section.

RECEIVED

JUL 11 1961

I understand that this plan of work must receive approval in writing by the Geological Survey before operations may be commenced.

Company Donnelly Drilling Co., Inc.

Address P. O. Box 433

Artesia, New Mexico

By

Title Operator

RECEIVED

**NEW MEXICO OIL CONSERVATION COMMISSION**  
**WELL LOCATION AND ACREAGE DEDICATION PLAT**

JUL 13 1961  
 FORM C-128  
 Revised 5/1/57

SEE INSTRUCTIONS FOR COMPLETING THIS FORM ON THE REVERSE SIDE

**D. C. S.**

**ARTESIAN OFFICE**

**SECTION A**

Operator <b>Donnelly Drilling Co., Inc.</b>			Lease <b>Donnelly-Pan American</b>		Well No. <b>1-X</b>
Unit Letter <b>G</b>	Section <b>5</b>	Township <b>19-S</b>	Range <b>31-E</b>	County <b>Eddy</b>	
Actual Footage Location of Well: <b>2310</b> feet from the <b>North</b> line and <b>2260</b> feet from the <b>East</b> line					
Ground Level Elev. <b>3665</b>	Producing Formation <b>Queen Sand</b> ✓		Pool <b>West Shugart</b>		Dedicated Acreage: <b>80</b> Acres

1. Is the Operator the only owner in the dedicated acreage outlined on the plat below? YES ☒ NO \_\_\_\_ . ("Owner" means the person who has the right to drill into and to produce from any pool and to appropriate the production either for himself or for himself and another. (65-3-29 (e) NMSA 1935 Comp.)
2. If the answer to question one is "no," have the interests of all the owners been consolidated by communitization agreement or otherwise? YES \_\_\_\_ NO \_\_\_\_ . If answer is "yes," Type of Consolidation \_\_\_\_\_
3. If the answer to question two is "no," list all the owners and their respective interests below:

Owner	Land Description

**SECTION B** *R 31 E*

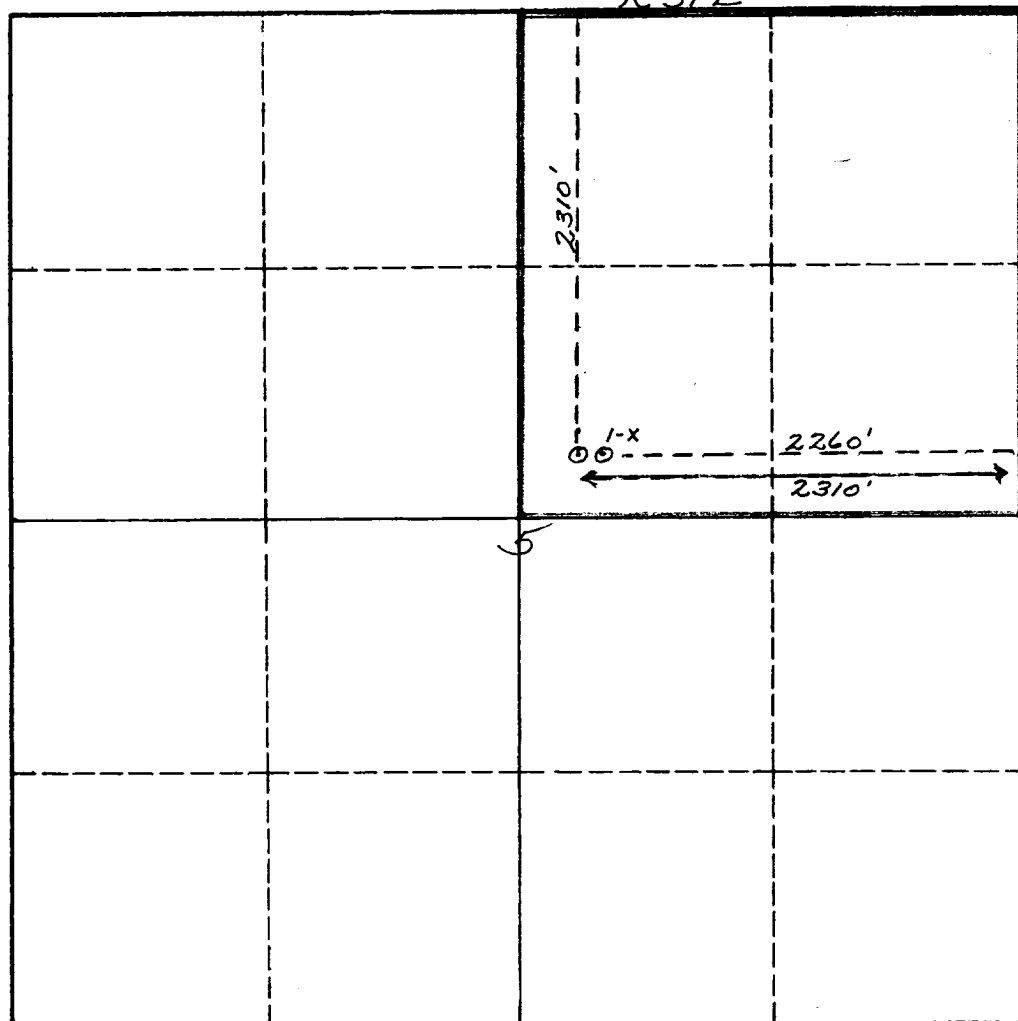

**CERTIFICATION**

I hereby certify that the information in SECTION A above is true and complete to the best of my knowledge and belief.

Name <i>[Signature]</i>
Position <b>Operator</b>
Company <b>Donnelly Drilling Co., Inc.</b>
Date <b>July 7, 1961</b>

I hereby certify that the well location shown on the plat in SECTION B was plotted from field notes of actual surveys made by me or under my supervision, and that the same is true and correct to the best of my knowledge and belief.

Date Surveyed
Registered Professional Engineer and/or Land Surveyor
Certificate No.

0 330 660 990 1320 1650 1980 2310 2640 2000 1500 1000 500 0

I  
19  
S

## INSTRUCTIONS FOR COMPLETION OF FORM C-128

1. Operator shall furnish and certify to the information called for in Section A.
2. Operator shall outline the dedicated acreage for *both* oil and gas wells on the plat in Section B.
3. A registered professional engineer or land surveyor registered in the State of New Mexico or approved by the Commission shall show on the plat the location of the well and certify this information in the space provided.
4. All distances shown on the plat must be from the outer boundaries of the Section.
5. If additional space is needed for listing owners and their respective interests as required in question 3 of Section A, please use space below.