

NEW MEXICO OIL CONSERVATION COMMISSION
Santa Fe, New Mexico

Form C-101
Revised (12/1/55)

NOTICE OF INTENTION TO DRILL

Notice must be given to the District Office of the Oil Conservation Commission and approval obtained before drilling or recompletion begins. If changes in the proposed plan are considered advisable, a copy of this notice showing such changes will be returned to the sender. Submit this notice in **QUINTUPLICATE**. One copy will be returned following approval. See additional instructions in Rules and Regulations of the Commission. If State Land submit 6 Copies Attach Form C- 128 in triplicate to first 3 copies of form C-101

Removal, New Mexico, 321 Petroleum Bldg.
(Place)

April 25, 1962
(Date)

OIL CONSERVATION COMMISSION
SANTA FE, NEW MEXICO

Gentlemen:

You are hereby notified that it is our intention to commence the **Drilling** of a well to be known as

Kincaid & Watson

(Company or Operator)

Gulf-State

(Lease)

Well No. 1

in N

(Unit)

The well is

located 640' feet from the South line and 1980' feet from the

West

line of Section 16, T. 19 S., R. 31 E., NMPM.

(GIVE LOCATION FROM SECTION LINE)

undesignated

Pool,

Edy

County

If State Land the Oil and Gas Lease is No. E-6273

If patented land the owner is

Address

We propose to drill well with drilling equipment as follows: C.T.

The status of plugging bond is State-wide

Drilling Contractor Company Tools

We intend to complete this well in the Yates - 7-Rivers
formation at an approximate depth of 2700' feet.

CASING PROGRAM

We propose to use the following strings of Casing and to cement them as indicated:

Size of Hole	Size of Casing	Weight per Foot	New or Second Hand	Depth	Sacks Cement
<u>10"</u>	<u>8 5/8"</u>	<u>24</u>	<u>New</u>	<u>800'</u>	<u>50 + 2 1/2 gal</u>
<u>7"</u>	<u>5 1/2"</u>	<u>15.5</u>	<u>New</u>	<u>2500'</u>	<u>50 + 2 1/2 gal</u>

If changes in the above plans become advisable we will notify you immediately.

ADDITIONAL INFORMATION (If recompletion give full details of proposed plan of work.)

APR 27 1962

Approved....., 19.....
Except as follows:

OIL CONSERVATION COMMISSION

By M. L. Armstrong

Sincerely yours,

Kincaid & Watson

(Company or Operator)

By Don H. Ford

Position Agent

Send Communications regarding well to

Name Kincaid & Watson

Address Artesia, N. M.

NUMBER OF COPIES RECEIVED	
DISTRIBUTION	
SANTA FE	
FILE	
U.S.G.S.	
LAND OFFICE	
TRANSPORTER	OIL GAS
PRODUCTION OFFICE	
OPERATOR	

NEW MEXICO OIL CONSERVATION COMMISSION
WELL LOCATION AND ACREAGE DEDICATION PLAT
SEE INSTRUCTIONS FOR COMPLETING THIS FORM ON THE REVERSE SIDE

FORM C-128
Revised 5/1/57

SECTION A

Operator <u>Stephens-Ford</u> <u>Stephens-Ford KINCAID-WALKER</u>		Lease <u>Gulf</u>		State <u>State</u>		Well No. <u>1</u>
Unit Letter <u>N</u>	Section <u>16</u>	Township <u>19 South</u>	Range <u>31 East</u>	County <u>Eddy</u>		
Actual Footage Location of Well: <u>660</u> feet from the <u>South</u> line and <u>1980</u> feet from the <u>West</u> line						
Ground Level Elev. <u>3491</u>	Producing Formation <u>Yates</u>		Pool <u>Undesignated</u>		Dedicated Acreage: <u>40</u> Acres	

1. Is the Operator the only owner in the dedicated acreage outlined on the plat below? YES X NO ____ . ("Owner" means the person who has the right to drill into and to produce from any pool and to appropriate the production either for himself or for himself and another. (65-3-29 (e) NMSA 1935 Comp.)
2. If the answer to question one is "no," have the interests of all the owners been consolidated by communitization agreement or otherwise? YES ____ NO ____ . If answer is "yes," Type of Consolidation _____
3. If the answer to question two is "no," list all the owners and their respective interests below:

Owner	Land Description

SECTION B

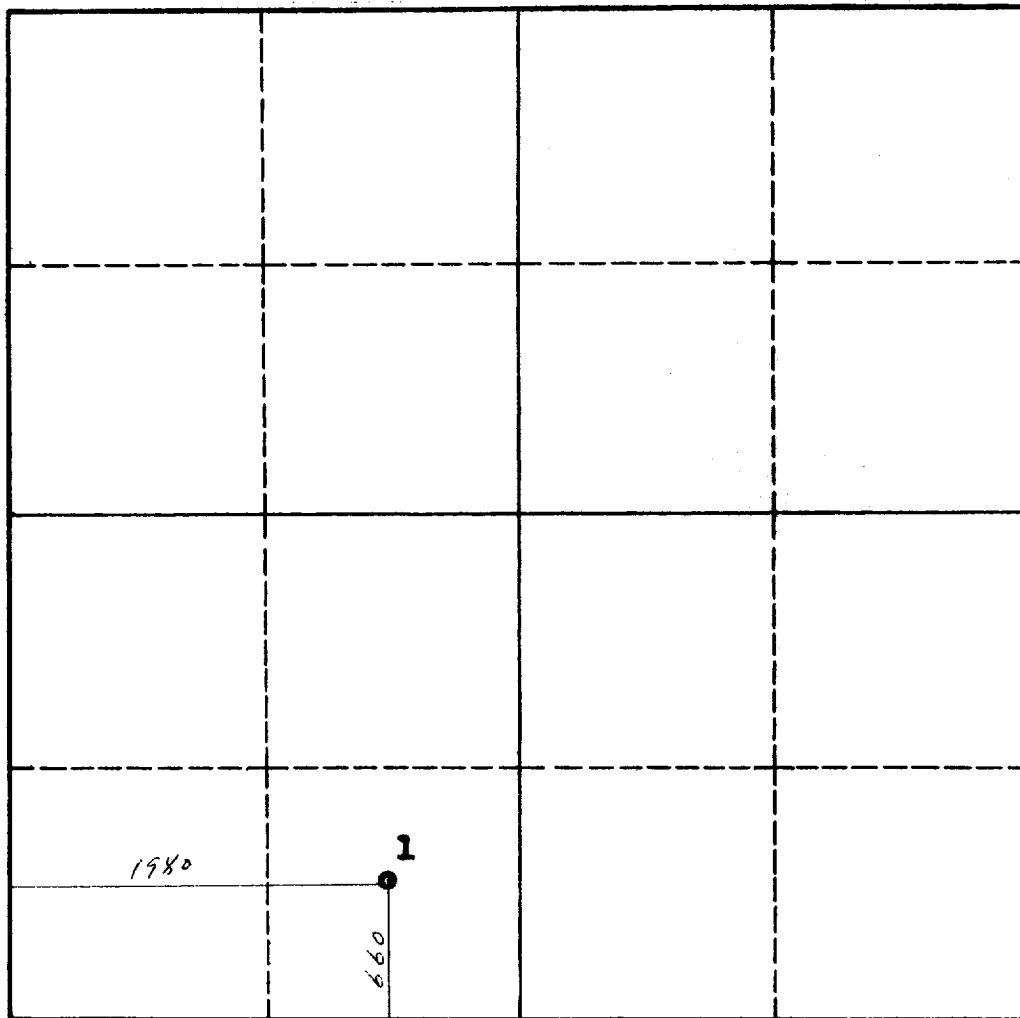

CERTIFICATION

I hereby certify that the information in SECTION A above is true and complete to the best of my knowledge and belief.

Name

Position

Company

Stephens-Ford

Date

I hereby certify that the well location shown on the plat in SECTION B was plotted from field notes of actual surveys made by me or under my supervision, and that the same is true and correct to the best of my knowledge and belief.

Date Surveyed

April 21, 1962

Registered Professional Engineer
and/or Land Surveyor

John A. Mathis Jr.

Certificate No.

1502

0 330 660 990 1320 1650 1980 2310 2640 2000 1500 1000 500 0

INSTRUCTIONS FOR COMPLETION OF FORM C-128

1. Operator shall furnish and certify to the information called for in Section A.
2. Operator shall outline the dedicated acreage for *both* oil and gas wells on the plat in Section B.
3. A registered professional engineer or land surveyor registered in the State of New Mexico or approved by the Commission shall show on the plat the location of the well and certify this information in the space provided.
4. All distances shown on the plat must be from the outer boundaries of the Section.
5. If additional space is needed for listing owners and their respective interests as required in question 3 of Section A, please use space below.

OIL CONSERVATION COMMISSION	
ARTESIA DISTRICT OFFICE	
No. Copies Received	6
DIS. RECEIVED	
OPERATOR	1
ENGINEER	1
LANDMAN	1
LAND	2
WATER	1