

(SUBMIT IN TRIPLICATE)

UNITED STATES  
DEPARTMENT OF THE INTERIOR  
GEOLOGICAL SURVEY

Land Office \_\_\_\_\_  
Lease No. **New Mexico 09003**  
Unit **Elsie O. Gorman**

SUNDRY NOTICES AND REPORTS ON WELLS

NOTICE OF INTENTION TO DRILL	<input checked="" type="checkbox"/>	SUBSEQUENT REPORT OF WATER SHUT-OFF	
NOTICE OF INTENTION TO CHANGE PLANS		SUBSEQUENT REPORT OF SHOOTING OR ACIDIZING	
NOTICE OF INTENTION TO TEST WATER SHUT-OFF		SUBSEQUENT REPORT OF ALTERING CASING	
NOTICE OF INTENTION TO RE-DRILL OR REPAIR WELL		SUBSEQUENT REPORT OF RE-DRILLING OR REPAIR	
NOTICE OF INTENTION TO SHOOT OR ACIDIZE		SUBSEQUENT REPORT OF ABANDONMENT	
NOTICE OF INTENTION TO PULL OR ALTER CASING		SUPPLEMENTARY WELL HISTORY	
NOTICE OF INTENTION TO ABANDON WELL			

(INDICATE ABOVE BY CHECK MARK NATURE OF REPORT, NOTICE, OR OTHER DATA)

*Frank Allen* December 19, 1957  
Ditches & Angle  
Well No. 1 is located 660 ft. from [N] line and 1980 ft. from [E] line of sec. 23  
C NE 1/4 NE 1/4 T. 19 S. R. 11 E. N.M.P.M.  
(1/4 Sec. and Sec. No.) (Twp.) (Range) (Meridian)  
West Lusk Pool (Extension) Eddy New Mexico  
(Field) (County or Subdivision) (State or Territory)

The elevation of the derrick floor above sea level is 3550 (ground)

DETAILS OF WORK

(State names of and expected depths to objective sands; show sizes, weights, and lengths of proposed casings; indicate mudding jobs, cementing points, and all other important proposed work)

We propose to drill to approximately 2400 feet to test the Yates formation. 3-5/8 inch casing will be set at the top of the salt at approximately 900 feet and cemented with 50 sacks of cement. 5 1/2 inch casing will be set and cemented at total depth with 100 sacks of cement, if productive.

I understand that this plan of work must receive approval in writing by the Geological Survey before operations may be commenced.

Company Lee Oil Company

Address 102 South Second Street

Artesia, New Mexico

By *Don Anglin*

Title Agent

NEW MEXICO OIL CONSERVATION COMMISSION

Well Location and Acreage Dedication Plat

**APPROVED**  
DEC 19 1957  
Section A.  
ROBERT F. EVANS  
DISTRICT ENGINEER

Operator Lee Oil Company Date December 19, 1957  
Well # 1-Dickson & Angle Lease New Mexico 09003 (Klarie C. Gorman)  
Well No. 1 Unit Letter C Section 23 Township 19 South Range 31 East NMPM  
Located 460 Feet From north Line, 1900 Feet From west Line  
County El Paso G. L. Elevation 3550 Dedicated Acreage \_\_\_\_\_ Acres  
Name of Producing Formation Texas Pool West Lusk Pool (Extension)

1. Is the Operator the only owner\* in the dedicated acreage outlined on the plat below?  
Yes x No \_\_\_\_\_.
2. If the answer to question one is "no," have the interests of all the owners been consolidated by communitization agreement or otherwise? Yes \_\_\_\_\_ No \_\_\_\_\_. If answer is "yes," Type of Consolidation \_\_\_\_\_
3. If the answer to question two is "no," list all the owners and their respective interests below:

Owner

Land Description

Section B

R31E

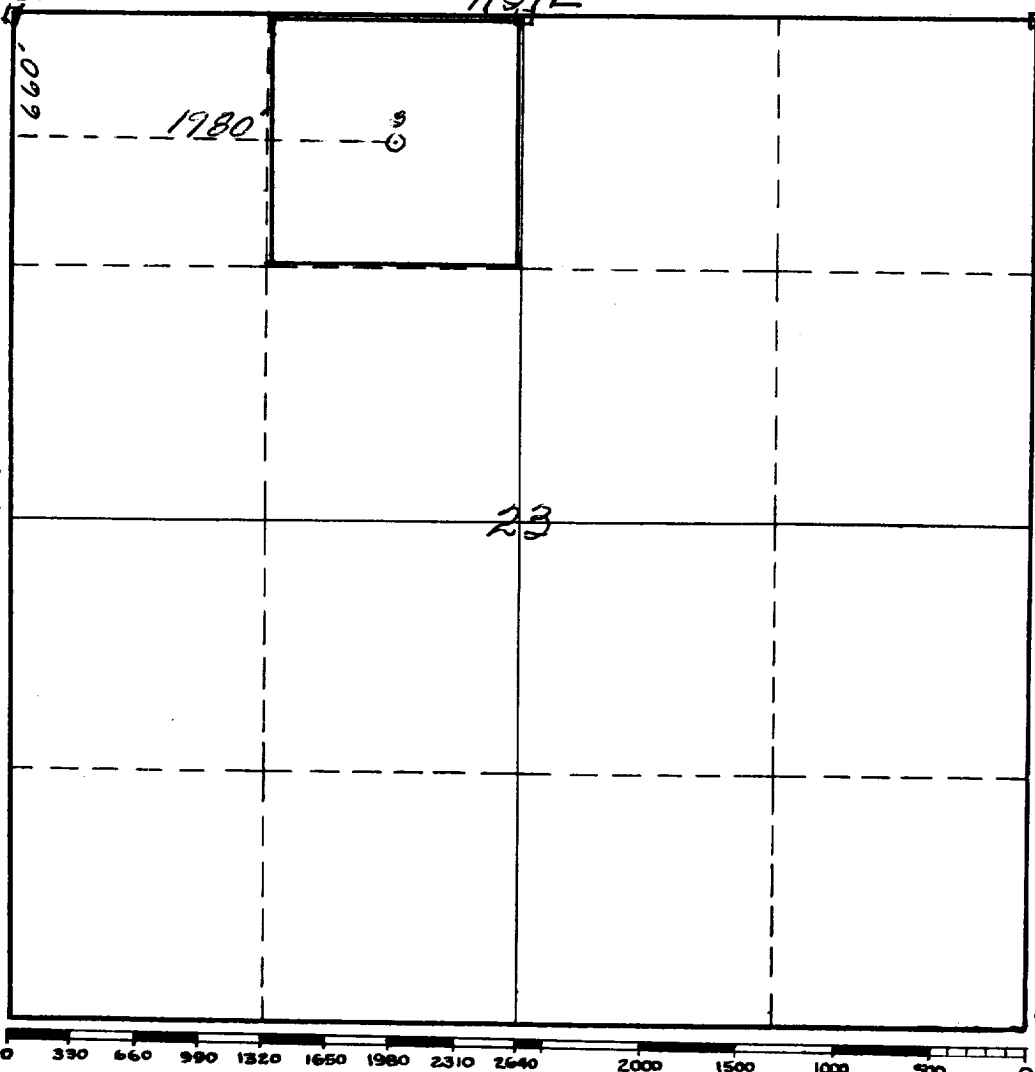

This is to certify that the information in Section A above is true and complete to the best of my knowledge and belief.

Lee Oil Company  
102 (Operator)  
South Second Street  
Artesia, New Mexico  
(Representative)

Don Angle  
Address Don Angle

102 So. Second  
Artesia, N.M.

This is to certify that the well location shown on the plat in Section B was plotted from field notes of actual surveys made by me or under my supervision and that the same is true and correct to the best of my knowledge and belief.

Date Surveyed Dec 17, 1957

James H. Quinn  
Registered Professional  
Engineer and/or Land Surveyor.

Certificate No. 542

(See instructions for completing this form on the reverse side)

INSTRUCTIONS FOR COMPLET

1. Operator shall furnish and certify to the information called for in Section A.
2. Operator shall outline the dedicated acreage for both oil and gas wells on the plat in Section B.
3. A registered professional engineer or land surveyor registered in the State of New Mexico or approved by the Commission shall show on the plat the location of the well and certify this information in the space provided.
4. All distances shown on the plat must be from the outer boundaries of Section.
5. If additional space is needed for listing owners and their respective interests as required in question 3, Section A, please use space below

\* "Owner" means the person who has the right to drill into and to produce from any pool and to appropriate the production either for himself or for himself and another. (65-3-29 (e) NMSA 1953 Comp.)