

Form 9-381a
(Feb. 1951)

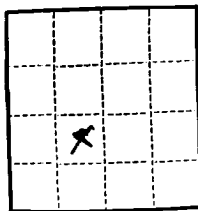

(SUBMIT IN TRIPLICATE)

UNITED STATES
DEPARTMENT OF THE INTERIOR
GEOLOGICAL SURVEY

Land Office _____

Lease No. **NY-832340**

Unit _____

RECEIVED
JUN 8 1960

SUNDRY NOTICES AND REPORTS ON WELLS

D. O. O.
ARTESIA OFFICE

NOTICE OF INTENTION TO DRILL	<input checked="" type="checkbox"/>	SUBSEQUENT REPORT OF WATER SHUT-OFF	
NOTICE OF INTENTION TO CHANGE PLANS		SUBSEQUENT REPORT OF SHOOTING OR ACIDIZING	
NOTICE OF INTENTION TO TEST WATER SHUT-OFF		SUBSEQUENT REPORT OF ALTERING CASING	
NOTICE OF INTENTION TO RE-DRILL OR REPAIR WELL		SUBSEQUENT REPORT OF RE-DRILLING OR REPAIR	
NOTICE OF INTENTION TO SHOOT OR ACIDIZE		SUBSEQUENT REPORT OF ABANDONMENT	
NOTICE OF INTENTION TO PULL OR ALTER CASING		SUPPLEMENTARY WELL HISTORY	
NOTICE OF INTENTION TO ABANDON WELL			

(INDICATE ABOVE BY CHECK MARK NATURE OF REPORT, NOTICE, OR OTHER DATA)

June 6, 1960

Barbero
Well No. **1** is located **2310** ft. from **N** line and **2310** ft. from **E** line of sec. **29**
NE 1/4 Sec. 29 **19-S** **31-E** **100N**
(1/4 Sec. and Sec. No.) (Twp.) (Range) (Meridian)
Wilcox **Sady** **New Mexico**
(Field) (County or Subdivision) (State or Territory)

The elevation of the derrick floor above sea level is _____ ft.

DETAILS OF WORK

(State names of and expected depths to objective sands; show sizes, weights, and lengths of proposed casings; indicate mudding jobs, cementing points, and all other important proposed work)

Propose to drill to approximately 2200 feet to test the Yates Sand with cable tools. Will set surface pipe at top of salt (approx. 800 feet), and propose to circulate on surface pipe with mud to surface and follow with 50 sacks cement, and drill out to total depth. If production is obtained, will circulate mud to surface on production string and follow with 100 sack cement.

A. B. Collier Drilling Company with cable tools.

I understand that this plan of work must receive approval in writing by the Geological Survey before operations may be commenced.

Company **Len Meyer**
Address **P. O. Box 5613**
Roswell, New Mexico

RECEIVED
JUN 8 1960
By **Len Meyer**
Title **Owner**
GEOLOGICAL SURVEY
ROSWELL, NEW MEXICO

NEW MEXICO OIL CONSERVATION COMMISSION

WELL LOCATION AND ACREAGE DEDICATION PLAT

C-128
Revised 5/1/57

SEE INSTRUCTIONS FOR COMPLETING THIS FORM ON THE REVERSE SIDE

SECTION A

Operator LEN MAYER		Lease BARBARA-FEDERAL		ARTESIA OFFICE 21	
Unit Letter K	Section 29	Township 19 South	Range 31 East	County Eddy County	
Actual Footage Location of Well: 2310 feet from the South line and 2310 feet from the West line Sec. 29					
Ground Level Elev.	Producing Formation Yates	Pool Wildcat		Dedicated Acreage: 40 Acres	

1. Is the Operator the only owner in the dedicated acreage outlined on the plat below? YES ☒ NO ☐ ("Owner" means the person who has the right to drill into and to produce from any pool and to appropriate the production either for himself or for himself and another. (65-3-29 (e) NMSA 1935 Comp.)
2. If the answer to question one is "no," have the interests of all the owners been consolidated by communitization agreement or otherwise? YES ☐ NO ☐ If answer is "yes," Type of Consolidation _____
3. If the answer to question two is "no," list all the owners and their respective interests below:

Owner	Land Description

SECTION B

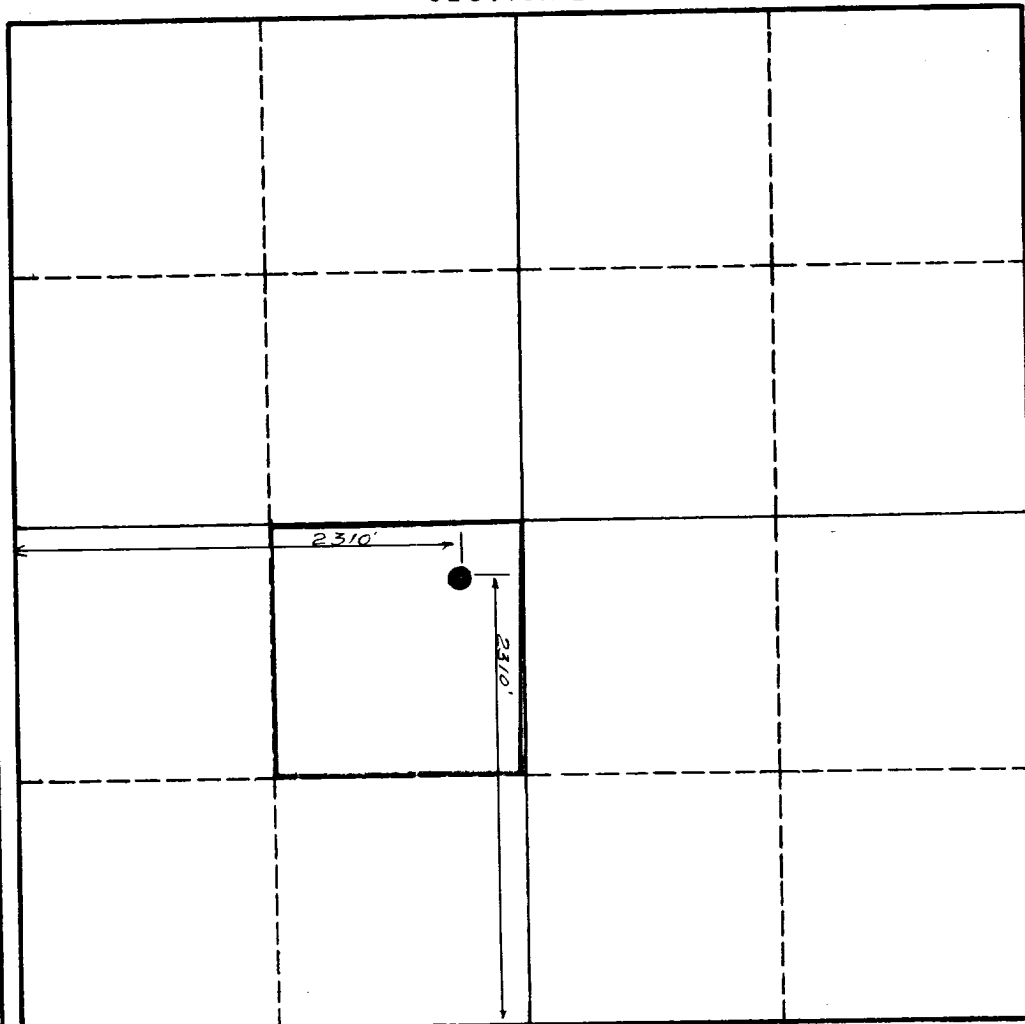

CERTIFICATION

I hereby certify that the information in SECTION A above is true and complete to the best of my knowledge and belief.

Name	Len Mayer
Position	Operator
Company	Len Mayer
Date	May 18, 1960

I hereby certify that the well location shown on the plat in SECTION B was plotted from field notes of actual surveys made by me or under my supervision, and that the same is true and correct to the best of my knowledge and belief.

Date Surveyed	May 18, 1960
Registered Professional Engineer and/or Land Surveyor	[Signature]
Certificate No.	2787

INSTRUCTIONS FOR COMPLETION OF FORM C-128

1. Operator shall furnish and certify to the information called for in Section A.
2. Operator shall outline the dedicated acreage for *both* oil and gas wells on the plat in Section B.
3. A registered professional engineer or land surveyor registered in the State of New Mexico or approved by the Commission shall show on the plat the location of the well and certify this information in the space provided.
4. All distances shown on the plat must be from the outer boundaries of the Section.
5. If additional space is needed for listing owners and their respective interests as required in question 3 of Section A, please use space below.

RECEIVED

JUN 16 1960

P. O. Box 6721
Roswell, New Mexico

M. B. C. I.
ARTESIA OFFICE

June 10, 1960

Len Mayer
P. O. Box 5613
Roswell, New Mexico

Dear Sir:

Reference is made to your Notice of Intention to Drill well No. 1 Barbara (copy attached) in the NE1/4 sec. 29, T. 19 S., R. 31 E., N.M.P.M., Eddy County, New Mexico, on lease New Mexico 032240. Inasmuch as a portion of the lease lies within the potash area designated by the order of the Secretary of the Interior dated October 16, 1951, the Director, U. S. Geological Survey must approve the drilling of all shallow wells on the lease.

Pursuant to the authority delegated by the Director, U. S. Geological Survey, on March 30, 1960, I hereby approve the Notice of Intention to Drill the above described well to a depth of approximately 2,200 feet to test the Yates sand. Please notify the District Engineer, U. S. Geological Survey, P. O. Box 187, Artesia, New Mexico, in sufficient time for a representative to witness all cementing operations.

Very truly yours,

JOHN A. ANDERSON
Regional Oil and Gas Supervisor

Enclosure

Copy to: Washington (w/cy of Notice)
NMOCC (w/2 cys of Notice) ✓
Artesia (w/cy of Notice)
Mining Supervisor, Carlsbad

