



UNITED STATES
DEPARTMENT OF THE INTERIOR
GEOLOGICAL SURVEY

P. O. Box 6721
Roswell, New Mexico

RECEIVED

JUL 13 1960

O. C. C.
ARTESIA OFFICE

July 13, 1960

Southwestern, Inc.
Box 1116
Lovington, New Mexico

Gentlemen:

Reference is made to your Notice of Intention to Drill (copy attached) dated July 5, 1960, covering your No. 2 Com Oil Federal well in the NE 1/4 sec. 29, T. 19 S., R 31 E., N.M.P.M., Eddy County, New Mexico, on lease Las Cruces 063622 which contains the "Potash Stipulation".

Pursuant to authority delegated by the Director, U. S. Geological Survey on June 7, 1960, I hereby approve the Notice of Intention to Drill the above described well to a depth of approximately 2500 feet to test the Yates formation. Please notify the District Engineer, U. S. Geological Survey, P. O. Box 187, Artesia, New Mexico, in sufficient time for a representative to witness all cementing operations.

Very truly yours,

(Orig. Sgd.) JOHN A. ANDERSON

JOHN A. ANDERSON
Regional Oil and Gas Supervisor

Enclosure

JAKnauf:gs

Copy (w/notice) to: Washington
Artesia
NMOCC, ~~Artesia~~ (2) ✓
Mining Supervisor, Carlsbad (2)
Roswell file

UNITED STATES
DEPARTMENT OF THE INTERIOR
GEOLOGICAL SURVEY



U.S.
GEOLOGICAL SURVEY

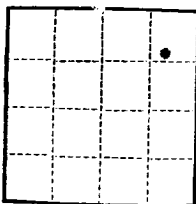

N. M. O. G. C. COPY
(SUBMIT IN TRIPLICATE)

UNITED STATES
DEPARTMENT OF THE INTERIOR
GEOLOGICAL SURVEY

Budget Bureau No. 48-B338.4
Approved expires 12-31-61

Land Office **New Mexico**
Lease No. **L.C. 061622**

Unit **A.C. 6**
ARTESIA OFFICE
20-015-05804

SUNDRY NOTICES AND REPORTS ON WELLS

NOTICE OF INTENTION TO DRILL	<input checked="" type="checkbox"/>	SUBSEQUENT REPORT OF WATER SHUT-OFF	
NOTICE OF INTENTION TO CHANGE PLANS		SUBSEQUENT REPORT OF SHOOTING OR ACIDIZING	
NOTICE OF INTENTION TO TEST WATER SHUT-OFF		SUBSEQUENT REPORT OF ALTERING CASING	
NOTICE OF INTENTION TO RE-DRILL OR REPAIR WELL		SUBSEQUENT REPORT OF RE-DRILLING OR REPAIR	
NOTICE OF INTENTION TO SHOOT OR ACIDIZE		SUBSEQUENT REPORT OF ABANDONMENT	
NOTICE OF INTENTION TO PULL OR ALTER CASING		SUPPLEMENTARY WELL HISTORY	
NOTICE OF INTENTION TO ABANDON WELL			

(INDICATE ABOVE BY CHECK MARK NATURE OF REPORT, NOTICE, OR OTHER DATA)

CEN Oil Federal **July 5,** 19 **60**
Well No. **2** is located **660** ft. from **{N}** line and **660** ft. from **{E}** line of sec. **29**
NE 1/4 NE 1/4 **19 S** **31 E** **NMPH**
(1/4 Sec. and Sec. No.) (Twp.) (Range) (Meridian)
North Hackberry-Yates Eddy **New Mexico**
(Field) (County or Subdivision) (State or Territory)

The elevation of the derrick floor above **Ground** level is **3489** ft.

DETAILS OF WORK

(State names of and expected depths to objective sands; show sizes, weights, and lengths of proposed casings; indicate mudding jobs, cementing points, and all other important proposed work)

700 ft. & 5/8" Casing circulate mud to surface and cement W/ 50 sx.
2500 ft. & 1/2" Circulate mud to surface and cement W/ 100 sx.
T.D. Approximately 2500 ft.
To test Yates formation
Cable Tools to be used.

RECEIVED

JUL 6 1960

U. S. GEOLOGICAL SURVEY
ARTESIA, NEW MEXICO

I understand that this plan of work must receive approval in writing by the Geological Survey before operations may be commenced.

Company **Southwestern, Inc.**

Address **Box 1116**

Lovington, New Mexico

By **T.J. Hollis**
T.J. Hollis
Title **President**

44-38861-120
 Nov 14 1957

SECTION A

1. Is the Operator the only owner in the dedicated acreage outlined on the plat below? YES NO If "yes," means the person who has the right to drill into and to produce from any pool and to appropriate the production either for himself or for himself and another. (65-3-29 (c) NMSA 1935 Comp.)

2. If the answer to question one is "no," have the interests of all the owners been consolidated by communitization agreement or otherwise? YES NO If answer is "yes," Type of Consolidation

3. If the answer to question two is "no," list all the owners and their respective interests below:

RECEIVED

RECEIVED

JUL 6 1965

U. S. GEOLOGICAL SURVEY
ARTESIA, NEW MEXICO
CERTIFICATION

I hereby certify that the information in SECTION A above is true and complete to the best of my knowledge and belief.

Name _____

Position: *[Signature]*
 Country: *[Signature]*
 Date: *[Signature]*

100

Thereby, clearly that the well location should be the first one. View B was taken from field notes of actual measurements, and that the same is true and correct to the best of my knowledge.

Date Surveyed 6-21-60
Registered Professional Engineer
and/or Land Surveyor, JOHN W. WEST

Certificate No.
N. W. - P. E. & L. S. NO. 670

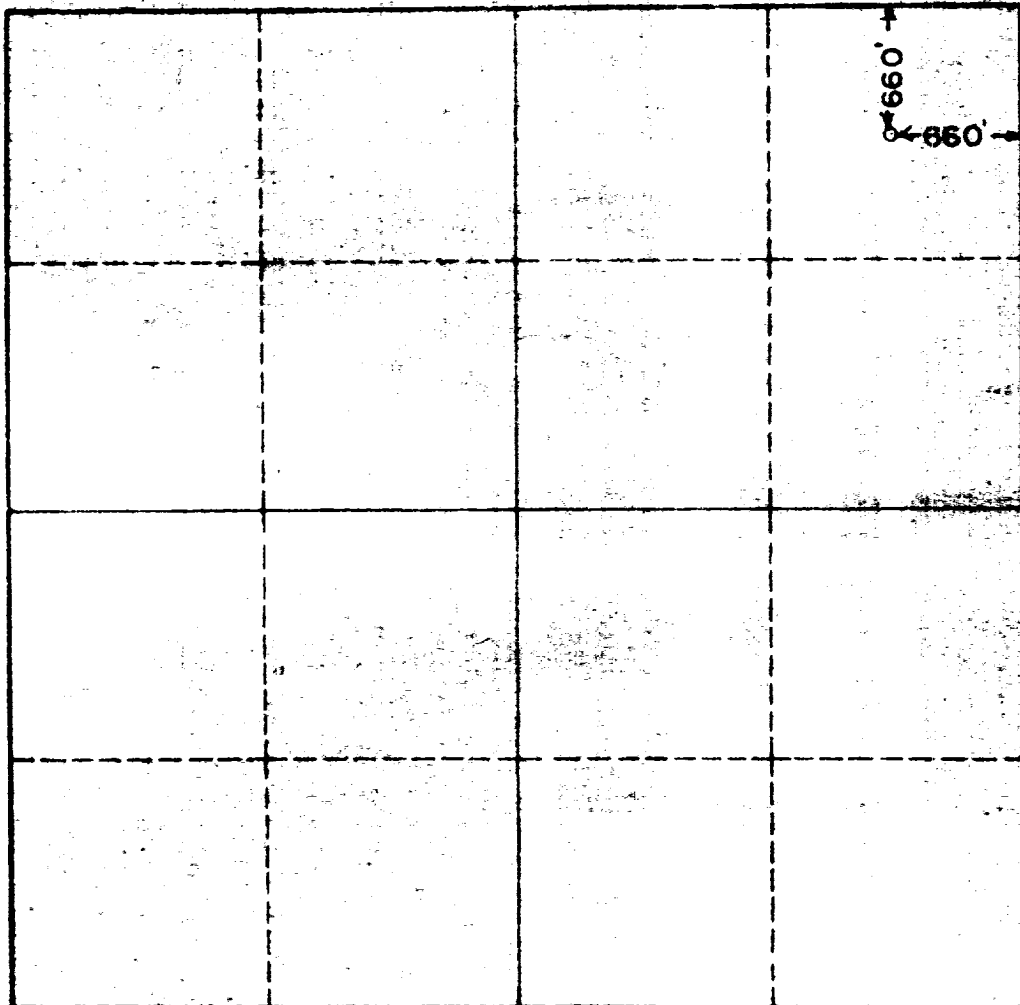

0 350 650 950 1320 1650 1980 2310 2640 2000 1500 1000 500 0