

N. M. O. C. C. COPY

Budget Bureau No. 42-R358.4.
Approval expires 12-31-60.

Land Office **LAN CRUZZ**

Lease No. **020392**

Unit **0**

(SUBMIT IN TRIPLICATE)

UNITED STATES
DEPARTMENT OF THE INTERIOR
GEOLOGICAL SURVEY

The oil string should be cemented with sufficient cement to cover the Yates formation

RECEIVED

JAN 28 1960

SUNDRY NOTICES AND REPORTS ON WELLS

NOTICE OF INTENTION TO DRILL	<input checked="" type="checkbox"/>	SUBSEQUENT REPORT OF WATER SHUT-OFF	
NOTICE OF INTENTION TO CHANGE PLANS		SUBSEQUENT REPORT OF SHOOTING OR ACIDIZING	
NOTICE OF INTENTION TO TEST WATER SHUT-OFF		SUBSEQUENT REPORT OF ALTERING CASING	
NOTICE OF INTENTION TO RE-DRILL OR REPAIR WELL		SUBSEQUENT REPORT OF RE-DRILLING OR REPAIR	
NOTICE OF INTENTION TO SHOOT OR ACIDIZE		SUBSEQUENT REPORT OF ABANDONMENT	
NOTICE OF INTENTION TO PULL OR ALTER CASING		SUPPLEMENTARY WELL HISTORY	
NOTICE OF INTENTION TO ABANDON WELL			

(INDICATE ABOVE BY CHECK MARK NATURE OF REPORT, NOTICE, OR OTHER DATA)

JANUARY 25

19 60

Well No. **7-3** is located **330** ft. from **N** line and **2310** ft. from **E** line of sec. **35**
SW SE 3rd. 35 **18S** **31E** **N.M.P.M.**
(1/4 Sec. and Sec. No.) (Twp.) (Range) (Meridian)
SHUGART **EDDY** **NEW MEXICO**
(Field) (County or Subdivision) (State or Territory)

The elevation of the derrick floor above sea level is _____ ft.

DETAILS OF WORK

(State names of and expected depths to objective sands; show sizes, weights, and lengths of proposed casings; indicate mudding jobs, cementing points, and all other important proposed work)

PLAN TO DRILL THE ABOVE WELL WITH CABLE TOOLS TO AN APPROXIMATE DEPTH OF 3600 FEET. PLAN TO RUN 8 INCH CASING TO APPROXIMATELY 800 FEET AND CEMENT WITH 50 BAGS.

PLAN TO RUN 7 INCH CASING TO TOTAL DEPTH, CEMENT WITH 100 BAGS, PERFORATE AND TREAT.

(PLATS ATTACHED)

RECEIVED

JAN 27 1960

I understand that this plan of work must receive approval in writing by the Geological Survey before operations may be commenced.

Company **KEOHANE SAUNDERS WELCH & IVERSON**

Address **P. O. BOX 1392**
ARTESIA, NEW MEXICO

U. S. GEOLOGICAL SURVEY
ARTESIA, NEW MEXICO

By

Title

ASST

NEW MEXICO OIL CONSERVATION COMMISSION
WELL LOCATION AND ACREAGE DEDICATION PLAT

FORM C-128
Revised 5/1/57

SEE INSTRUCTIONS FOR COMPLETING THIS FORM ON THE REVERSE SIDE

SECTION A

Operator CONARE - SUNBELT OIL CO.		Lease Block 10		Well No. 7
Unit Letter C	Section 10	Township 18	Range 31	County 43
Actual Footage Location of Well: 30 feet from the 10 line and 1010 feet from the 10 line				
Ground Level Elev. 4000	Producing Formation gypsum		Pool August	Dedicated Acreage: 40 Acres

1. Is the Operator the only owner in the dedicated acreage outlined on the plat below? YES ☒ NO ☐ . ("Owner" means the person who has the right to drill into and to produce from any pool and to appropriate the production either for himself or for himself and another. (65-3-29 (e) NMSA 1935 Comp.)
2. If the answer to question one is "no," have the interests of all the owners been consolidated by communitization agreement or otherwise? YES ☐ NO ☐ . If answer is "yes," Type of Consolidation _____
3. If the answer to question two is "no," list all the owners and their respective interests below:

Owner	Land Description

SECTION B

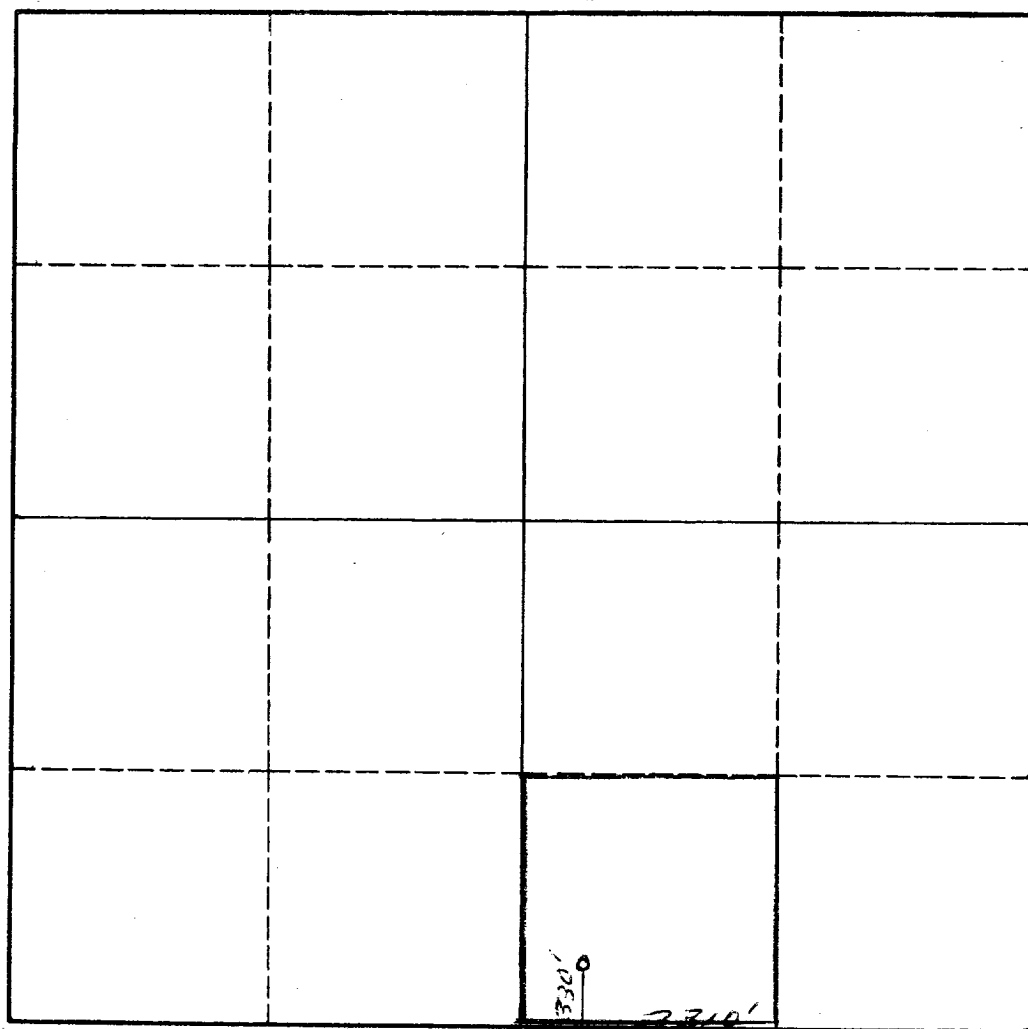

CERTIFICATION

I hereby certify that the information in SECTION A above is true and complete to the best of my knowledge and belief.

Name

Position

Company

Date

RECEIVED

JAN 27 1960

U. S. GEOLOGICAL SURVEY
ARTESIA, NEW MEXICO

I hereby certify that the well location shown on the plat in SECTION B was plotted from field notes of actual surveys made by me or under my supervision, and that the same is true and correct to the best of my knowledge and belief.

Date Surveyed

1/12/60

Registered Professional Engineer
and/or Land Surveyor

W.P. Sheldon

Certificate No.

0 330 660 990 1320 1650 1980 2310 2640 2000 1500 1000 500 0

INSTRUCTIONS FOR COMPLETION OF FORM C-128

1. Operator shall furnish and certify to the information called for in Section A.
2. Operator shall outline the dedicated acreage for *both* oil and gas wells on the plat in Section B.
3. A registered professional engineer or land surveyor registered in the State of New Mexico or approved by the Commission shall show on the plat the location of the well and certify this information in the space provided.
4. All distances shown on the plat must be from the outer boundaries of the Section.
5. If additional space is needed for listing owners and their respective interests as required in question 3 of Section A, please use space below.