



UNITED STATES
DEPARTMENT OF THE INTERIOR
GEOLOGICAL SURVEY
~~F. O. Drawer U~~
Artesia, New Mexico

IN REPLY REFER TO:

June 28, 1963

Mr. John H. Trigg
P. O. Box 520
Roswell, New Mexico

Re: New Mexico 05867
Expiring June 30, 1963

Dear Sir:

Your Notice of Intention to Drill well No. 1-26 Federal "LA" (copy attached) in the NW1/4SW1/4, sec. 26, T. 20 S., R. 25 E., N.M.P.M., Eddy County, New Mexico to a depth of 1,500 feet to test the San Andres formation is hereby approved subject to compliance with the provisions of the Oil and Gas Operating Regulations and subject to the following conditions:

1. Drilling operations so authorized are subject to the attached sheet for general conditions of approval.
2. A daily progress report is to be furnished in duplicate from spud date until completion of the well.
3. Drilling rig must not be moved from well without prior approval from the Survey (30 CFR 221.34c).

Very truly yours,

(Orig. Sgd.) ARTHUR R. BROWN
Arthur R. Brown
Acting District Engineer

P.S. If the lease is to be considered for extension by diligent drilling operations, the lease rental must be timely paid.

ARB:hb

RECEIVED

JUL 1 1963

O. C. C.
ARTESIA, OFFICE

(SUBMIT IN TRIPLICATE)

UNITED STATES
DEPARTMENT OF THE INTERIOR
GEOLOGICAL SURVEY

Land Office **New Mexico**

Lease No. **NR-05867**

Unit _____

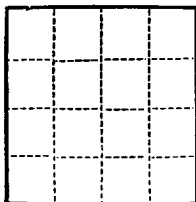

SUNDRY NOTICES AND REPORTS ON WELLS

NOTICE OF INTENTION TO DRILL	<input checked="" type="checkbox"/>	SUBSEQUENT REPORT OF WATER SHUT-OFF	
NOTICE OF INTENTION TO CHANGE PLANS		SUBSEQUENT REPORT OF SHOOTING OR ACIDIZING	
NOTICE OF INTENTION TO TEST WATER SHUT-OFF		SUBSEQUENT REPORT OF ALTERING CASING	
NOTICE OF INTENTION TO RE-DRILL OR REPAIR WELL		SUBSEQUENT REPORT OF RE-DRILLING OR REPAIR	
NOTICE OF INTENTION TO SHOOT OR ACIDIZE		SUBSEQUENT REPORT OF ABANDONMENT	
NOTICE OF INTENTION TO PULL OR ALTER CASING		SUPPLEMENTARY WELL HISTORY	
NOTICE OF INTENTION TO ABANDON WELL			

(INDICATE ABOVE BY CHECK MARK NATURE OF REPORT, NOTICE, OR OTHER DATA)

June 27, 19 **63**

Federal "1A"

Well No. **1-26** is located **2292.8** ft. from **S** line and **330** ft. from **W** line of sec. **26**

N 1/4 SW 1/4 **Sec. 26** **208** **25E** **N.M.P.M.**
(1/4 Sec. and Sec. No.) (Twp.) (Range) (Meridian)

Wilcox **Eddy**
(Field) (County or Subdivision)

New Mexico
(State or Territory)

The elevation of the derrick floor above sea level is **3633** ft.

DETAILS OF WORK

(State names of and expected depths to objective sands; show sizes, weights, and lengths of proposed casings; indicate mudlogging jobs, cementing points, and all other important proposed work)

We propose to drill a well to test the Slaughter zone of the San Andres to an approximate depth of 1,500 feet. Rotary equipment will be used.

Surface casing, 8 5/8", will be run to about 200 feet and cemented with 100 sacks.

If oil or gas is found in commercial quantities, a production string of 4 1/2" or 5 1/2" will be run and cemented with 100 sacks.

All casing run and cemented will conform to methods approved by the Geological Survey.

I understand that this plan of work must receive approval in writing by the Geological Survey before operations may be commenced.

Company **John H. Trigg**

Address **P. O. Box 520**

Roswell, New Mexico

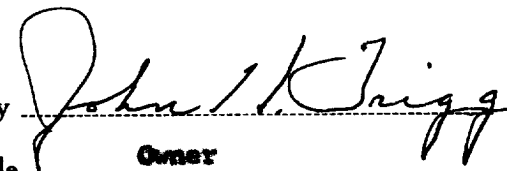
By 
Title **Owner**

**NEW MEXICO OIL CONSERVATION COMMISSION
WELL LOCATION AND ACREAGE DEDICATION PLAT**

FORM C-12B
Revised 5/1/57

SEE INSTRUCTIONS FOR COMPLETING THIS FORM ON THE REVERSE SIDE

SECTION A

Operator JOHN H. TRIGG		Lease FEDERAL "LA"		Well No. 1-26
Unit Letter L	Section 26	Township 20 SOUTH	Range 25 EAST	County EDDY
Actual Well Location of Well: 2292.8 feet from the SOUTH line and 330 feet from the WEST line				
Ground Level Elev. 3623.15	Producing Formation	Pool Wildcat	Dedicated Acreage: 40 Acres	

1. Is the Operator the only owner in the dedicated acreage outlined on the plat below? YES X NO ____ . ("Owner" means the person who has the right to drill into and to produce from any pool and to appropriate the production either for himself or for himself and another. (69-3-29 (c) NMSA 1935 Comp.)
2. If the answer to question one is "no," have the interests of all the owners been consolidated by communitization agreement or otherwise? YES ____ NO ____ . If answer is "yes," Type of Consolidation _____
3. If the answer to question two is "no," list all the owners and their respective interests below:

Owner	Land Description

SECTION B

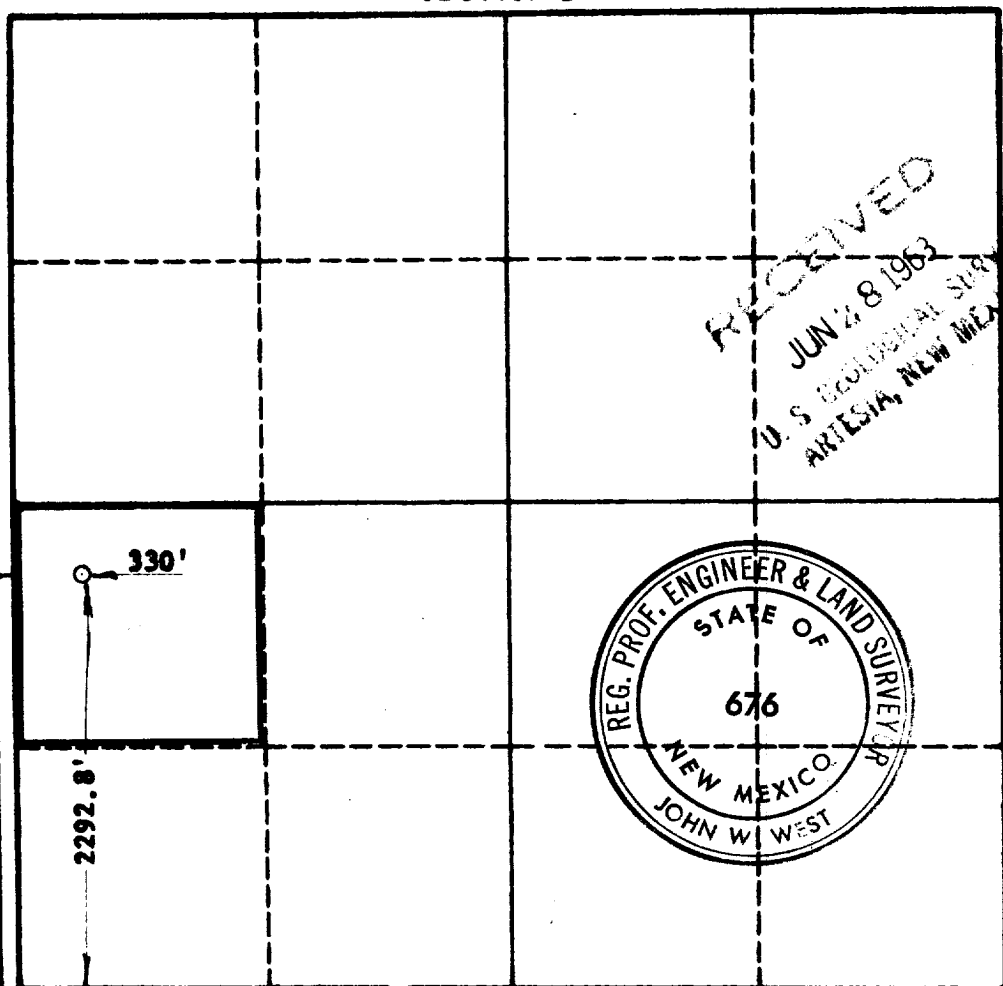

CERTIFICATION

I hereby certify that the information in SECTION A above is true and complete to the best of my knowledge and belief.

Name <i>John H. Trigg</i>
Position Owner
Company John H. Trigg
Date June 27, 1963

I hereby certify that the well location shown on the plat in SECTION B was plotted from field notes of actual surveys made by me or under my supervision, and that the same is true and correct to the best of my knowledge and belief.

Date Surveyed 6-24-63
Registered Professional Engineer and/or Land Surveyor, JOHN W. WEST <i>John W. West</i>
Certificate No. N.M. - P.E. & L.S. NO. 676

