

Submit 3 Copies  
to Appropriate  
District Office

State of New Mexico  
Energy, Minerals and Natural Resources Department

Form C-103  
Revised 1-1-89

DISTRICT I  
P.O. Box 1980, Hobbs, NM 88240

DISTRICT II  
P.O. Drawer DD, Artesia, NM 88210

DISTRICT III  
1000 Rio Brazos Rd., Aztec, NM 87410

OIL CONSERVATION DIVISION  
P.O. Box 2088  
Santa Fe, New Mexico 87504-2088

WELL API NO.  
30-015-10105

5. Indicate Type of Lease  
STATE ☒ FEE ☐

6. State Oil & Gas Lease No.  
OG-784

7. Lease Name or Unit Agreement Name  
East Millman Pool Unit

8. Well No.  
Tract 4 Well No. 6

9. Pool name or Wildcat  
Millman ON-GB-SA, East

10. Elevation (Show whether DF, RKB, RT, GR, etc.)  
3368 DF

SUNDRY NOTICES AND REPORTS ON WELLS  
(DO NOT USE THIS FORM FOR PROPOSALS TO DRILL OR TO DEEPEN OR PLUG BACK TO A  
DIFFERENT RESERVOIR. USE "APPLICATION FOR PERMIT"  
(FORM C-101) FOR SUCH PROPOSALS.)

1. Type of Well:  
OIL WELL ☒ GAS WELL ☐ OTHER ☐

2. Name of Operator  
Stephens & Johnson Operating Co.

3. Address of Operator  
P O Box 2249, Wichita Falls, TX 76307-2249

4. Well Location  
Unit Letter N : 990 Feet From The South Line and 1980 Feet From The West Line  
Section 13 Township 19S Range 28E NMPM Eddy County

11. Check Appropriate Box to Indicate Nature of Notice, Report, or Other Data

NOTICE OF INTENTION TO:		SUBSEQUENT REPORT OF:	
PERFORM REMEDIAL WORK <input type="checkbox"/>	PLUG AND ABANDON <input type="checkbox"/>	REMEDIAL WORK <input type="checkbox"/>	ALTERING CASING <input type="checkbox"/>
TEMPORARILY ABANDON <input type="checkbox"/>	CHANGE PLANS <input type="checkbox"/>	COMMENCE DRILLING OPNS. <input type="checkbox"/>	PLUG AND ABANDONMENT <input type="checkbox"/>
PULL OR ALTER CASING <input type="checkbox"/>		CASING TEST AND CEMENT JOB <input type="checkbox"/>	
OTHER: <input type="checkbox"/>		OTHER: <u>Temporarily Abandoned</u> <input checked="" type="checkbox"/>	

12. Describe Proposed or Completed Operations (Clearly state all pertinent details, and give pertinent dates, including estimated date of starting any proposed work) SEE RULE 1103.

We request that this well be classified as Temporarily Abandoned. The East Millman Pool Unit is an active waterflood project with an active infill drilling program currently under way. The infill drilling project will continue for another 2 to 3 years and this well will be converted to a water injection well following the infill drilling program. Please see the attached well data and report of casing integrity test.

I hereby certify that the information above is true and complete to the best of my knowledge and belief.

SIGNATURE \_\_\_\_\_ TITLE Petroleum Engineer DATE 7-24-2000

TYPE OR PRINT NAME William M. Kincaid TELEPHONE NO. (940) 723-2166

(This space for State Use)  
APPROVED BY [Signature] TITLE Field Rep I DATE 8-31-00  
CONDITIONS OF APPROVAL, IF ANY:

Stephens & Johnson Operating Co.  
East Millman Unit No. 4-6  
Eddy County, New Mexico

Well Data:

Surface Casing: 8 5/8", 24 lb/ft, set @ 418' w/350 sx cmt  
Production Casing: 4 1/2", 9.5 lb/ft, set @ 2300' w/250 sx cmt  
TOC @ 1040' (Temperature Survey)  
Perforations: 2095' (one hole), 2115'-2117', 2127'-2129',  
2200'-2202', 2207'-2209', 2216'-2218'

Casing Integrity Test Procedure

07/06/00	Set CIBP @ 2045' and filled casing with corrosion inhibited fluid.
07/21/00	Pressured 4 1/2" casing to 320 psig and held OK. See attached chart. Capped well for TA status.

RECEIVED  
100 ARTESIA

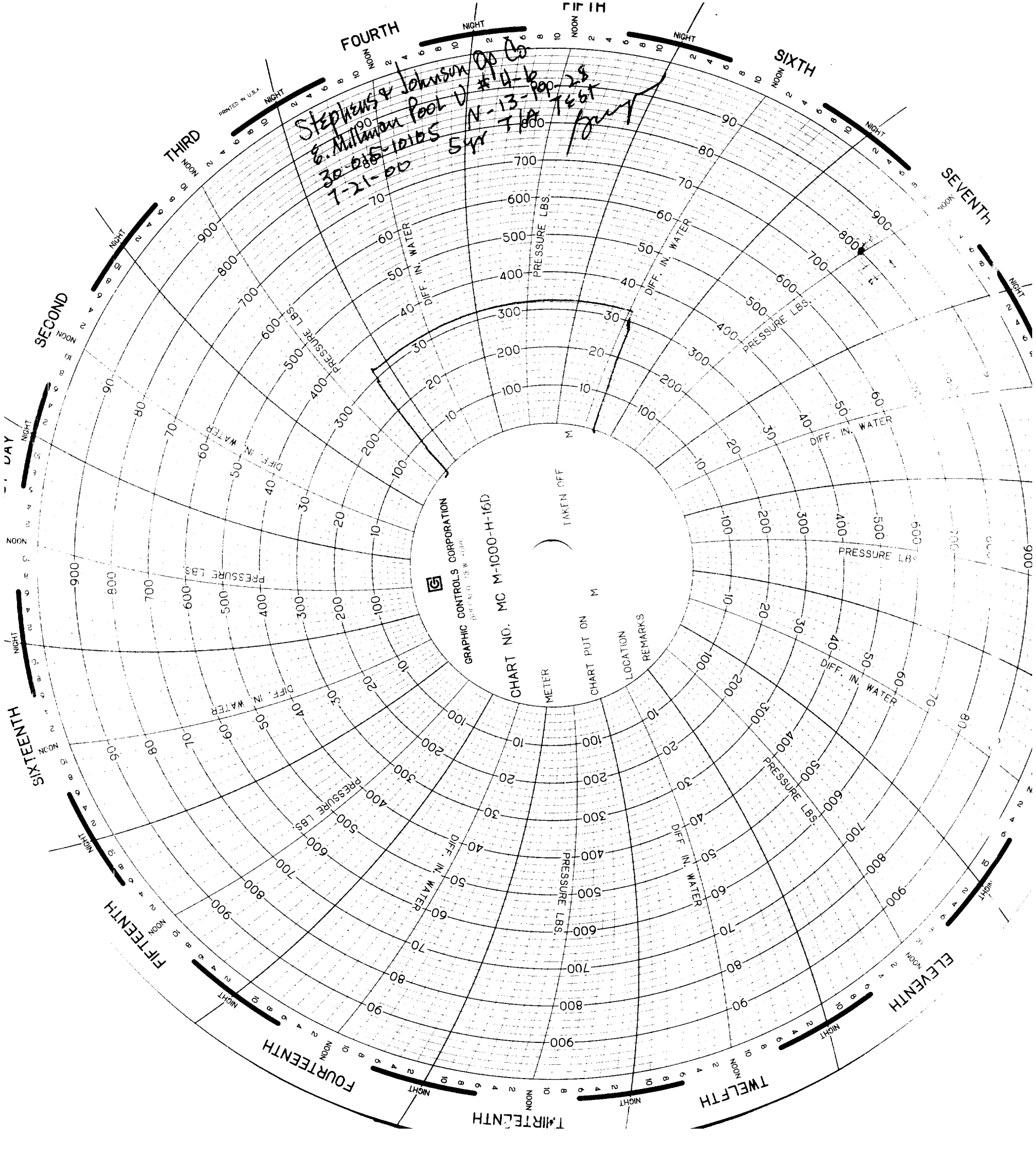

Stephens & Johnson Co  
8. Millman Pool V #4-b  
30-015-10125  
7-21-00  
N-13-100-28  
5yr T/A 7461  
fury

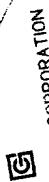

GRAPHIC CONTROLS CORPORATION  
MADE IN THE U.S.A.

CHART NO. MC M-1000-H-16D

TAKEN OFF

METER

CHART PUT ON

LOCATION

REMARKS