

APPROVED

JUL 25 1963

RONNIE E. SHOOK
ACTING DISTRICT ENGINEER

R-31-2

(SUBMIT IN TRIPLICATE)

UNITED STATES
DEPARTMENT OF THE INTERIOR
GEOLOGICAL SURVEY

Land Office **New Mexico**
Lease No. **0107697**
Unit **I**

SUNDRY NOTICES AND REPORTS ON WELLS

NOTICE OF INTENTION TO DRILL.....	<input checked="" type="checkbox"/>	SUBSEQUENT REPORT OF WATER SHUT-OFF.....	
NOTICE OF INTENTION TO CHANGE PLANS.....		SUBSEQUENT REPORT OF SHOOTING OR ACIDIZING.....	
NOTICE OF INTENTION TO TEST WATER SHUT-OFF.....		SUBSEQUENT REPORT OF ALTERING CASING.....	
NOTICE OF INTENTION TO RE-DRILL OR REPAIR WELL.....		SUBSEQUENT REPORT OF RE-DRILLING OR REPAIR.....	
NOTICE OF INTENTION TO SHOOT OR ACIDIZE.....		SUBSEQUENT REPORT OF ABANDONMENT.....	
NOTICE OF INTENTION TO PULL OR ALTER CASING.....		SUPPLEMENTARY WELL HISTORY.....	
NOTICE OF INTENTION TO ABANDON WELL.....			

(INDICATE ABOVE BY CHECK MARK NATURE OF REPORT, NOTICE, OR OTHER DATA)

July 23, 19**63**

Jones-Federal

Well No. **3-23** is located **1980** ft. from **[S]** line and **660** ft. from **[E]** line of sec. **23**

NE/4 SE/4

(1/4 Sec. and Sec. No.)

198

(Twp.)

11E

(Range)

106N

(Meridian)

West Lusk

(Field)

Blair

(County or Subdivision)

New Mexico

(State or Territory)

The elevation of the derrick floor above sea level is **3546** ft.

DETAILS OF WORK

(State names of and expected depths to objective sands; show sizes, weights, and lengths of proposed casings; indicate mudding jobs, cementing points, and all other important proposed work)

Drill 10" hole with cable tools to ^{top salt} **795'**. Set 8-5/8" casing at ^{top salt} **795'**, cement with minimum of 90 sacks cement. Drill 5" hole to **2600'** with cable tools. Set 4-1/2" casing, cement with minimum of 100 sacks cement. Perforate Yates pay and fracture for production.

RECEIVED
JUL 26 1963
O. C. C.
ARTESIA, OFFICE

I understand that this plan of work must receive approval in writing by the Geological Survey before operations may be commenced.

Company **DELHI-TAYLOR OIL CORPORATION**

Address **P. O. Box 1821**

Midland, Texas

By **[Signature]**

Title **District Clerk**

NUMBER OF COPIES RECEIVED	
DISTRIBUTION	
SANTA FE	
FILE	
U.S.G.S.	
LAND OFFICE	
TRANSPORTER	OIL GAS
PRODUCTION OFFICE	
OPERATOR	

NEW MEXICO OIL CONSERVATION COMMISSION
WELL LOCATION AND ACREAGE DEDICATION PLAT
 SEE INSTRUCTIONS FOR COMPLETING THIS FORM ON THE REVERSE SIDE

FORM C-128
 Revised 5/1/57

SECTION A				
Operator Delhi - Taylor Oil Corporation			Lease Federal	
			Well No. 3-23	
Unit Letter I	Section 23	Township T-19-S	Range R-31-E	County Eddy
Actual Footage Location of Well: 1980 feet from the South line and 660 feet from the East line Ground Level Elev. 3546 Producing Formation _____ Pool _____ Dedicated Acreage: 40 Acres				

1. Is the Operator the only owner in the dedicated acreage outlined on the plat below? YES ☒ NO _____. ("Owner" means the person who has the right to drill into and to produce from any pool and to appropriate the production either for himself or for himself and another. (65-3-29 (e) NMSA 1935 Comp.)
2. If the answer to question one is "no," have the interests of all the owners been consolidated by communitization agreement or otherwise? YES ____ NO _____. If answer is "yes," Type of Consolidation _____
3. If the answer to question two is "no," list all the owners and their respective interests below:

Owner	Land Description

RECEIVED
JUL 26 1963
D. C. C.
ARTESIA, OFFICE

SECTION B

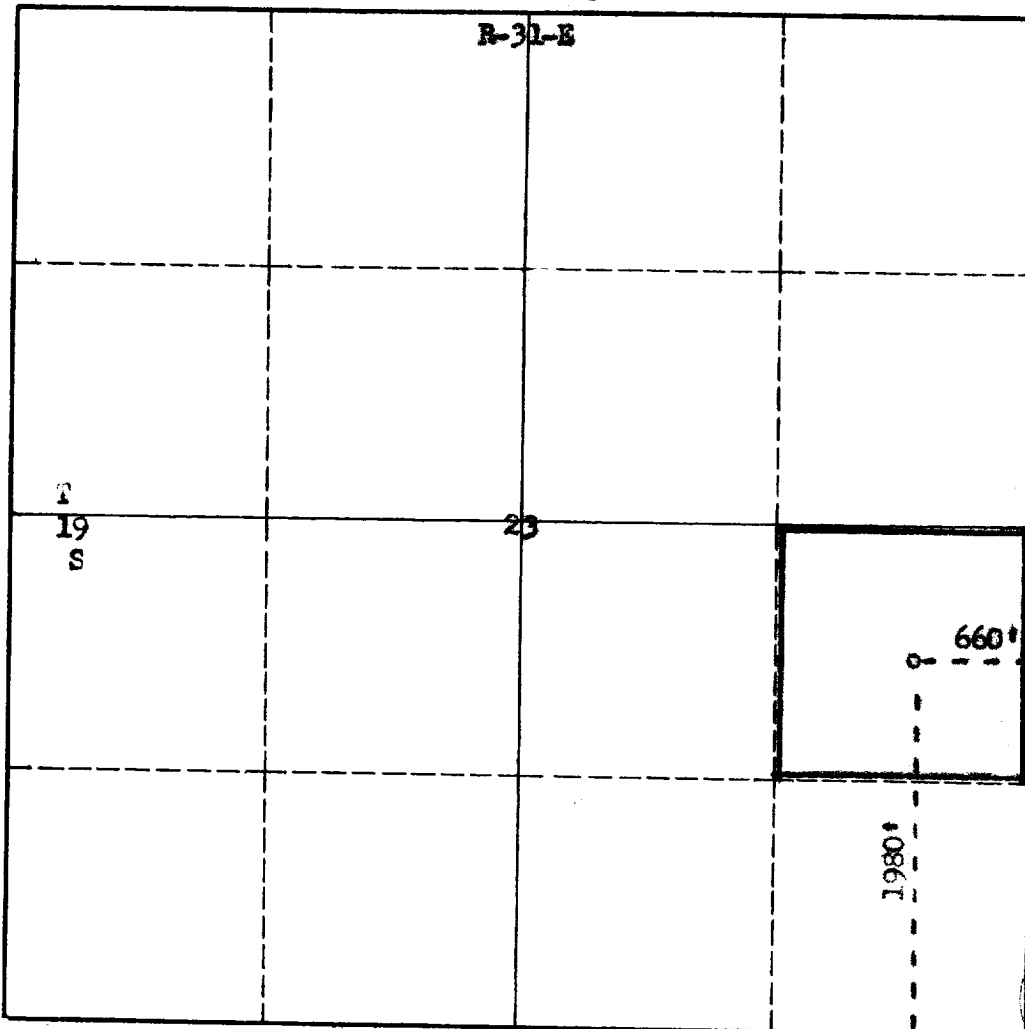

CERTIFICATION

I hereby certify that the information in SECTION A above is true and complete to the best of my knowledge and belief.

Name **E. S. Mitchell**
 Position **District Clerk**
 Company **Delhi-Taylor Oil Corp.**
 Date **July 23, 1963**

I hereby certify that the well location shown on the plat in SECTION B was plotted from field notes of actual surveys made by me or under my supervision, and that the same is true and correct to the best of my knowledge and belief.

Date Surveyed **July 20, 1963**
 Registered Professional Engineer and/or Land Surveyor **James H. Linn**

Certificate No. **542**

INSTRUCTIONS FOR COMPLETION OF FORM C-128

1. Operator shall furnish and certify to the information called for in Section A.
2. Operator shall outline the dedicated acreage for *both* oil and gas wells on the plat in Section B.
3. A registered professional engineer or land surveyor registered in the State of New Mexico or approved by the Commission shall show on the plat the location of the well and certify this information in the space provided.
4. All distances shown on the plat must be from the outer boundaries of the Section.
5. If additional space is needed for listing owners and their respective interests as required in question 3 of Section A, please use space below.