



UNITED STATES  
DEPARTMENT OF THE INTERIOR  
GEOLOGICAL SURVEY  
P. O. Drawer 1857  
Roswell, New Mexico 88201

June 3, 1964

Gulf Oil Corporation  
P. O. Box 670  
Hobbs, New Mexico

Gentlemen:

Your Notice of Intention to Drill well No. 8 Federal Holder "CR" (copy attached) in the SE¼NW¼ sec. 24, T. 19 S., R. 30 E., N.M.P.M., Eddy County, New Mexico, lease New Mexico 06766, to a depth of 2,100 feet to test the Yates formation, has been forwarded to this office for approval.

Pursuant to authority delegated to the Regional Oil and Gas Supervisor on May 10, 1962, 27 F.R. 4814, I hereby approve the Notice of Intention to Drill described in the foregoing.

Please notify the District Engineer, Geological Survey, Drawer U, Artesia, New Mexico, in sufficient time for a representative to witness all cementing operations.

Sincerely yours,

(ORIG. SGD.) BILLY J. SHOGER

BILLY J. SHOGER  
Acting Oil & Gas Supervisor

Attachment

cc:  
Washington  
Mining Branch (2)  
NMDC-Artesia (2) (w/2 cys Notice) ✓  
Artesia  
Roswell (2)

JAKnauf:hb 6/1/64

RECEIVED

JUN 4 - 1964

O. C. C.  
ARTESIA, OFFICE

UNITED STATES  
DEPARTMENT OF THE INTERIOR  
GEOLOGICAL SURVEY



Washington, D.C.

June 1, 1964

Mr. J. Edgar Hoover

Federal Bureau of Investigation

Washington, D.C.

Dear Mr. Hoover: I am pleased to inform you that the Geological Survey has received your letter of May 28, 1964, regarding the matter of the proposed construction of a new highway through the National Monument. The Survey is currently conducting a study of the proposed route and will submit a report to the Department of the Interior by June 15, 1964.

The Survey is also conducting a study of the proposed route and will submit a report to the Department of the Interior by June 15, 1964. The Survey is currently conducting a study of the proposed route and will submit a report to the Department of the Interior by June 15, 1964.

I am sure that you will find the information contained in this letter to be of interest to you. If you have any further questions, please contact the nearest office of the Geological Survey.

Sincerely,  
William B. Franke

(Orig. 200) BILLY J. SHOGER

Special Agent in Charge  
Federal Bureau of Investigation

RECEIVED

JUN 4 - 1964

U.S. G.S.  
WASHINGTON, D.C.

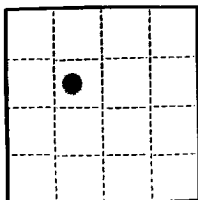

**(SUBMIT IN TRIPLICATE)**

UNITED STATES  
DEPARTMENT OF THE INTERIOR  
GEOLOGICAL SURVEY

## Land Office

Lease No. **88-04766**

Unit \_\_\_\_\_

RECEIVED

**SUNDRY NOTICES AND REPORTS ON WELLS** JUN 4 - 1964

O. C. C. C.	
NOTICE OF INTENTION TO DRILL	SUBSEQUENT REPORT OF WATER SHUT-OFF
NOTICE OF INTENTION TO CHANGE PLANS	SUBSEQUENT REPORT OF SHOOTING OR ACIDIZING
NOTICE OF INTENTION TO TEST WATER SHUT-OFF	SUBSEQUENT REPORT OF ALTERING CASING
NOTICE OF INTENTION TO RE-DRILL OR REPAIR WELL	SUBSEQUENT REPORT OF RE-DRILLING OR REPAIR
NOTICE OF INTENTION TO SHOOT OR ACIDIZE	SUBSEQUENT REPORT OF ABANDONMENT
NOTICE OF INTENTION TO PULL OR ALTER CASING	SUPPLEMENTARY WELL HISTORY
NOTICE OF INTENTION TO ABANDON WELL	

(INDICATE ABOVE BY CHECK MARK NATURE OF REPORT, NOTICE, OR OTHER DATA)

May 27 1964

**Federal Holder "CR"**

Well No. 8 is located 8310 ft. from N line and 1980 ft. from W line of sec. 24

SW/4, NW/4, Sec 24

(1/4 Sec. and Sec. No.)

**North Hackberry Eaton**

-----  
(Field)

10-5

(Twp.)

100

(County or Subdivision)

30-E

(Range)

**Abstract**

-----  
(Meridian)

New Market

(State or Territory)

The elevation of the derrick floor above sea level is ..... ft.

## DETAILS OF WORK

(State names of and expected depths to objective sands; show sizes, weights, and lengths of proposed casings; indicate mudding jobs, cementing points, and all other important proposed work)

It is proposed to drill to approximately 2100' with rotary tools and complete in the Yates formation. Proposed casing program is as follows:

<u>Hole Size</u>	<u>Cug. Size</u>	<u>Wt/Pz</u>	<u>New or SH</u>	<u>Depth</u>	<u>Comment</u>
11"	3-5/8"	21#	New	550	Circulate
7-7/8"	4-1/2"	9.50#	New	2100	Circulate

**I understand that this plan of work must receive approval in writing by the Geological Survey before operations may be commenced.**

Company Gulf Oil Corporation

Address Box 670,

**Hobbs, New Mexico**

By

ORIGINAL SIGNED BY  
L. D. + PLANT

Title Area Production Manager

NEW MEXICO OIL CONSERVATION COMMISSION  
WELL LOCATION AND ACREAGE DEDICATION PLAT

FORM C-128  
Revised 5/1/57

SEE INSTRUCTIONS FOR COMPLETING THIS FORM ON THE REVERSE SIDE

SECTION A

Operator <b>Gulf Oil Corp.</b>			Lease <b>Federal Holder "CR"</b>		Well No. <b>8</b>
Unit Letter <b>F</b>	Section <b>24</b>	Township <b>19 South</b>	Range <b>30 East</b>	County <b>Eddy</b>	
Actual Footage Location of Well: <b>2310</b> feet from the <b>North</b> line and <b>1980</b> feet from the <b>West</b> line					
Ground Level Elev.	Producing Formation <b>Texas</b>		Pool <b>North Embury Yates</b>	Dedicated Acreage <b>10</b> Acres	

1. Is the Operator the only owner in the dedicated acreage outlined on the plat below? YES ☒ NO \_\_\_\_ ("Owner" means the person who has the right to drill into and to produce from any pool and to appropriate the production either for himself or for himself and another. (65-3-29 (a) NMSA 1935 Comp.)
2. If the answer to question one is "no," have the interests of all the owners been consolidated by communitization agreement or otherwise? YES \_\_\_\_ NO \_\_\_\_ . If answer is "yes," Type of Consolidation \_\_\_\_
3. If the answer to question two is "no," list all the owners and their respective interests below: **RECEIVED**

Owner	Land Description <b>JUN 4 - 1964</b>
-------	---

SECTION B

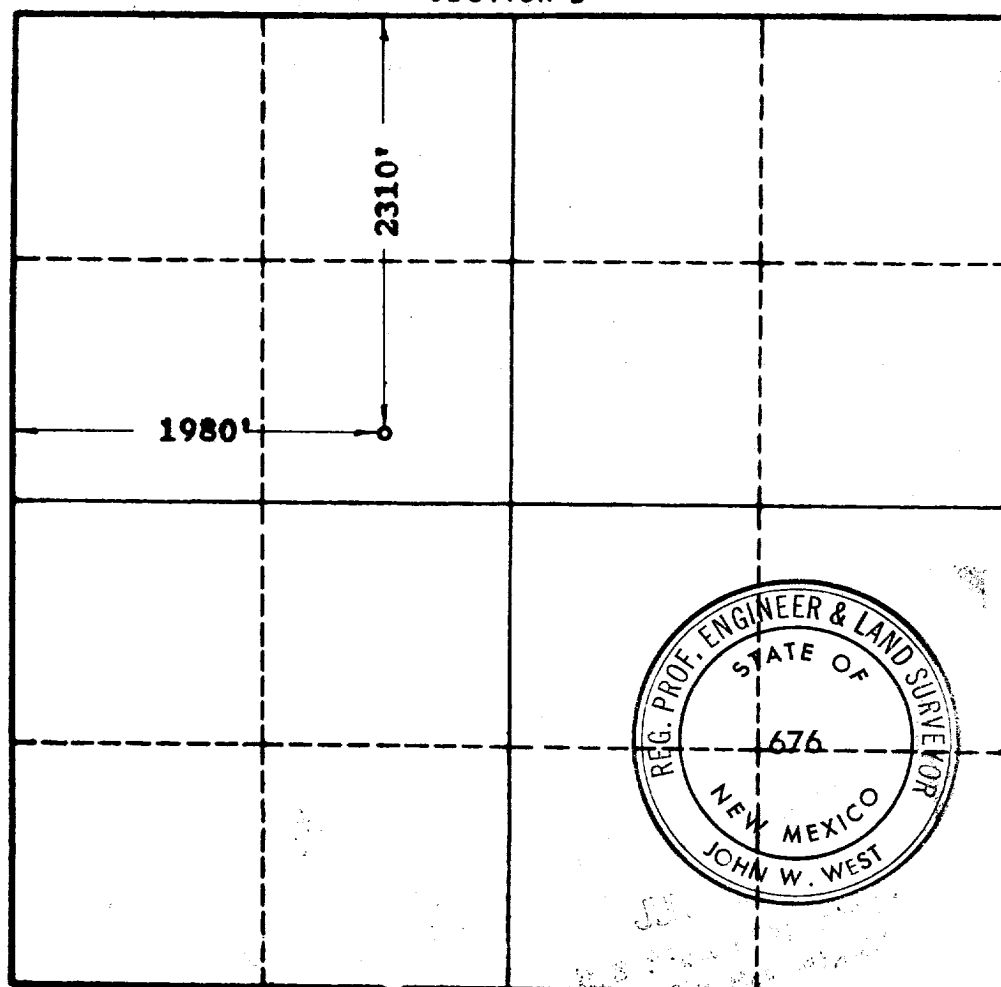

O. C. C.  
ARTEBIA, OFFICE  
CERTIFICATION

I hereby certify that the information in SECTION A above is true and complete to the best of my knowledge and belief.

Name **ORIGINAL SIGNED BY**  
**E. D. BORLAND**  
Position  
**Area Production Manager**  
Company  
**Gulf Oil Corporation**  
Date  
**May 27, 1964**

I hereby certify that the well location shown on the plat in SECTION B was plotted from field notes of actual surveys made by me or under my supervision, and that the same is true and correct to the best of my knowledge and belief.

Date Surveyed  
**May 21, 1964**  
Registered Professional Engineer  
and/or Land Surveyor, **JOHN W. WEST**  
**John W. West**  
Certificate No.  
**N. M. - P. E. & L. S. NO. 676**

0 330 660 990 1320 1650 1980 2310 2640 2970 3300 3600