

NEW MEXICO OIL CONSERVATION COMMISSION WELL LOCATION AND ACREAGE DEDICATION PLAT

Form No. 1
Supersedes O-12-1
FIVE EDITION

All distances must be from the outer boundaries of the Section

Section: Westall and Mack			Lease: Hinkle Federal "F"			Well No: 7		
Range: N	Section: 27	Township: 18S	Range: 51E	Section: 31E	Township: Eddy			
Distance from the corner of the well:								
990 feet from the South line and			1650 feet from the West line					
Ground Level Elev. 3026.2			Producing Formation GRAYBURG			Producing Formation 40		

1. Outline the acreage dedicated to the subject well by colored pencil or hashure marks on the plat below.
2. If more than one lease is dedicated to the well, outline each and identify the ownership thereof (both as to working interest and royalty).
3. If more than one lease of different ownership is dedicated to the well, have the interests of all owners been consolidated by communitization, unitization, force-pooling, etc?

☐ Yes ☐ No If answer is "yes," type of consolidation _____

If answer is "no," list the owners and tract descriptions which have actually been consolidated (Use reverse side of this form if necessary.) _____

No allowable will be assigned to the well until all interests have been consolidated (by communitization, unitization, forced-pooling, or otherwise) or until a non-standard unit, eliminating such interests, has been approved by the Commission.

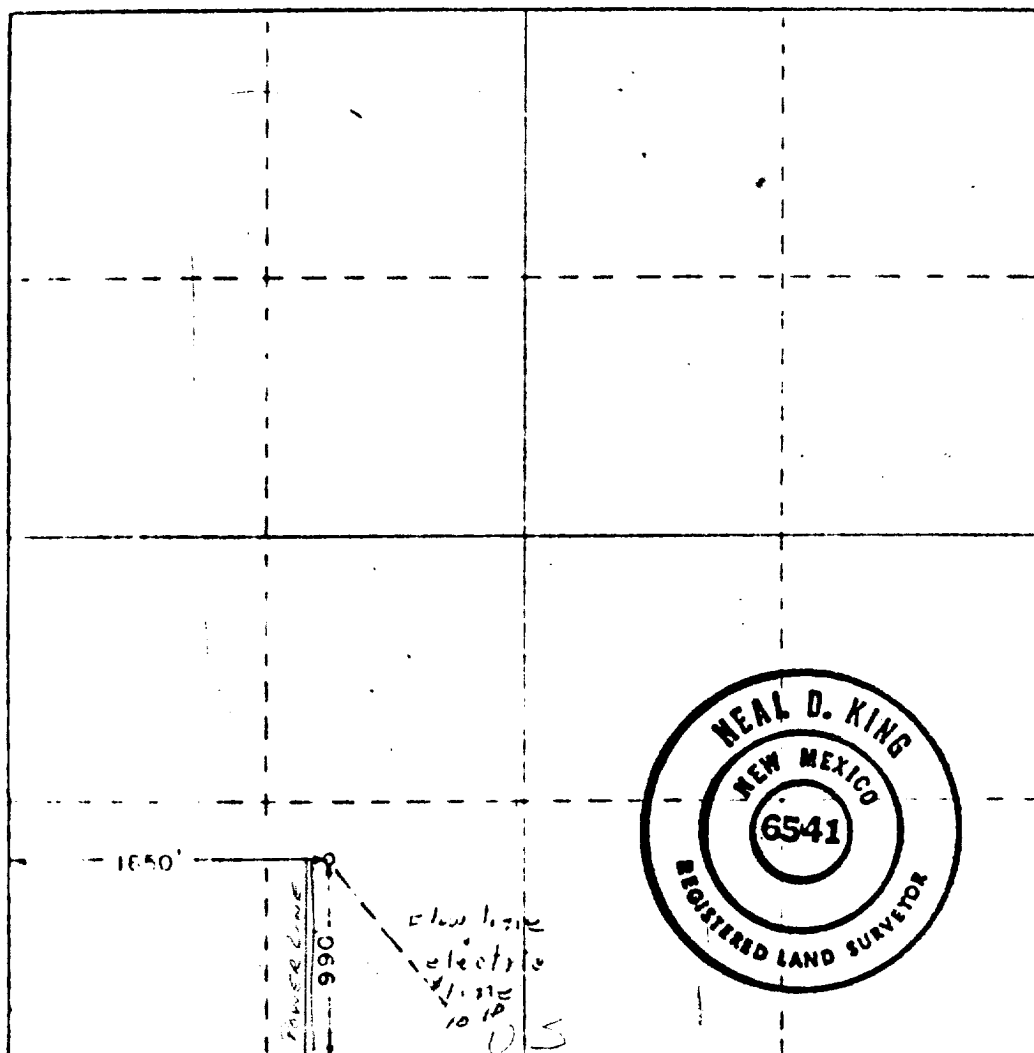

CERTIFICATION

I hereby certify that the information contained herein is true and complete to the best of my knowledge and belief.

Richard E. Baerts
P/R of the Estate of
and heirs, personal

Westall-Mack
6/05/84

I hereby certify that the well location shown on this plat was plotted from field notes of actual surveys made by me or under my supervision and that the same is true and correct to the best of my knowledge and belief.

Neal D. King
The Surveyor

May 1, 1981

Registered Professional Engineer and or Land Surveyor

E.L.S.

Well No. 7

6541

110 05L 00 1220 1000 2000 2000 1800 1000 800 0