

NO. OF COPIES RECEIVED	5
DISTRIBUTION	
SANTA FE	1
FILE	1
U.S.G.S.	2
LAND OFFICE	
OPERATOR	1

RECEIVED
NEW MEXICO OIL CONSERVATION COMMISSION

DEC 13 1967

O. C. C.
ARTEZIA, OFFICE

30-015-20114

Form C-101
Revised 1-4-65

5A. Indicate Type of Lease	
STATE <input type="checkbox"/>	FF <input checked="" type="checkbox"/>
5. State Oil & Gas Lease No.	
-	

APPLICATION FOR PERMIT TO DRILL, DEEPEN, OR PLUG BACK			
1a. Type of Work		7. Unit Agreement Name	
b. Type of Well DRILL <input checked="" type="checkbox"/> DEEPEN <input type="checkbox"/> PLUG BACK <input type="checkbox"/> OIL WELL <input checked="" type="checkbox"/> GAS WELL <input type="checkbox"/> OTHER <input type="checkbox"/> SINGLE ZONE <input checked="" type="checkbox"/> MULTIPLE ZONE <input type="checkbox"/>		8. Farm or Lease Name	
2. Name of Operator		9. Well No.	
Yates Petroleum Corporation		1	
3. Address of Operator		10. Field and Pool, or Wildcat	
207 South 4th St., - Artesia, New Mexico 88210		Penasco Draw-S.A. Yes	
4. Location of Well		12. County	
UNIT LETTER I LOCATED 330' FEET FROM THE East LINE		Eddy	
AND 2310' FEET FROM THE South LINE OF SEC. 5 TWP. 19S RGE. 25E NMPM			
19. Proposed Depth		19A. Formation	20. Rotary or C.T.
1850'		San Andres	Cable Tools
21. Elevations (Show whether DF, RT, etc.)	21A. Kind & Status Plug. Bond	21B. Drilling Contractor	22. Approx. Date Work will start
3563' GR	Blanket	J. O. Miller	Dec. 15, 1967

PROPOSED CASING AND CEMENT PROGRAM

SIZE OF HOLE	SIZE OF CASING	WEIGHT PER FOOT	SETTING DEPTH	SACKS OF CEMENT	EST. TOP
10"	7"	26#	1100'	600 est.	Circulate
6 1/4"	4 1/2" & 5 1/2"	9.5 & 14#	1850'	160	Circulate

- Cement baskets will be installed on the 7" casing at approx. depth of 850' and 500'.
- 4 1/2" casing to be run from 1850' back to 1100' and 5 1/2" casing from 1100' to surface and cemented in compliance with Order R-3169.
- NMOCC will be notified in sufficient time to witness cementing of 7" casing. Casing will be cemented in compliance with Order R-3169.

APPROVAL VALID
FOR 90 DAYS UNLESS
DRILLING COMMENCED,

EXPIRES 3-13-68

IN ABOVE SPACE DESCRIBE PROPOSED PROGRAM; IF PROPOSAL IS TO DEEPEN OR PLUG BACK, GIVE DATA ON PRESENT PRODUCTIVE ZONE AND PROPOSED NEW PRODUCTIVE ZONE. GIVE BLOWOUT PREVENTER PROGRAM, IF ANY.

I hereby certify that the information above is true and complete to the best of my knowledge and belief.

Signed Paul White Title Engineer Date 12-13-67

(This space for State Use)

APPROVED BY W. A. Gussert TITLE OIL AND GAS INSPECTOR DATE DEC 14 1967

CONDITIONS OF APPROVAL, IF ANY:

NEW MEXICO OIL CONSERVATION COMMISSION
WELL LOCATION AND ACREAGE DEDICATION PLAT

Form C-102
Supersedes C-128
Effective 1-1-65

All distances must be from the outer boundaries of the Section.

Operator Yates Petroleum Corporation			Lease Nicholas BJ		Well No. 1
Unit Letter I	Section 5	Township 19 South	Range 25 East	County Eddy	
Actual Footage Location of Well: 2310 feet from the South line and 330 feet from the East line					
Ground Level Elev. 3563	Producing Formation San Andres		Pool Pennasco Draw S.A.-Yaso		Dedicated Acreage: 40 Acres

1. Outline the acreage dedicated to the subject well by colored pencil or hachure marks on the plat below.
2. If more than one lease is dedicated to the well, outline each and identify the ownership thereof (both as to working interest and royalty).
3. If more than one lease of different ownership is dedicated to the well, have the interests of all owners been consolidated by communitization, unitization, force-pooling, etc?

☐ Yes ☐ No If answer is "yes," type of consolidation _____

If answer is "no," list the owners and tract descriptions which have actually been consolidated. (Use reverse side of this form if necessary.) _____

No allowable will be assigned to the well until all interests have been consolidated (by communitization, unitization, forced-pooling, or otherwise) or until a non-standard unit, eliminating such interests, has been approved by the Commission.

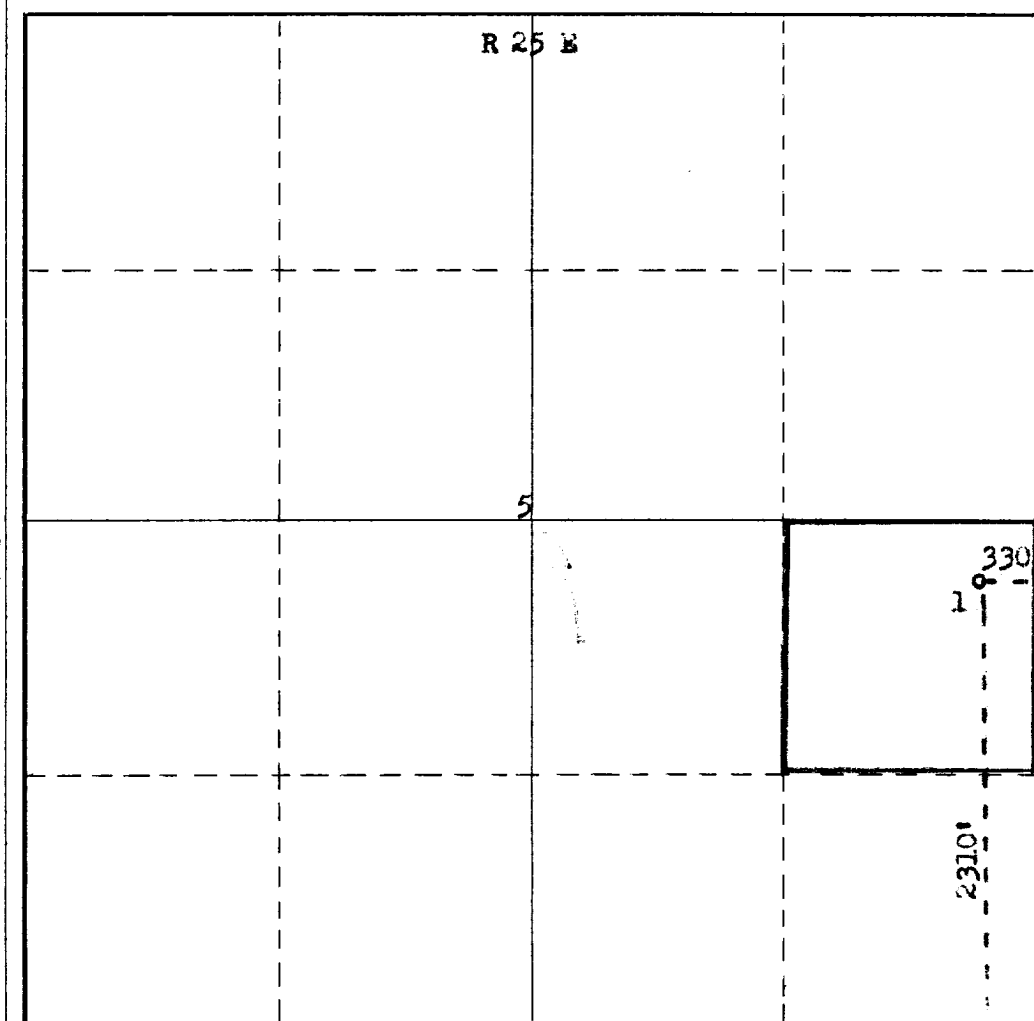

CERTIFICATION

I hereby certify that the information contained herein is true and complete to the best of my knowledge and belief.

Paul G. White

Name
Paul G. White
Position
Engineer

Company
Yates Petroleum Corp.

Date
12-13-67

I hereby certify that the well location shown on this plat was plotted from field notes of actual surveys made by me or under my supervision, and that the same is true and correct to the best of my knowledge and belief.

Date Surveyed: **December 11, 1967**
Registered Professional Engineer and/or Land Surveyor
JAMES H. BROWN
Certificate No. _____

