

UNITED STATES  
DEPARTMENT OF THE INTERIOR  
BUREAU OF LAND MANAGEMENT

FORM APPROVED  
Budget Bureau No. 1004-0135  
Expires: March 31, 1993

**SUNDRY NOTICES AND REPORTS ON WELLS**

Do not use this form for proposals to drill or to deepen or reentry to a different reservoir.  
Use "APPLICATION FOR PERMIT—" for such proposals

**SUBMIT IN TRIPLICATE**

1. Type of Well  
☒ Oil Well ☐ Gas Well ☐ Other

2. Name of Operator  
**MARATHON OIL COMPANY**

3. Address and Telephone No.  
**PO BOX 552 MIDLAND, TX 79702 915/682-1626**

4. Location of Well (Footage, Sec., T., R., M., or Survey Description)  
**660' FEL & 990' FSL  
Section 15, T-18-S, R-31-E**

5. Lease Designation and Serial No.

**LC-029388-D**

6. If Indian, Allottee or Tribe Name

7. If Unit or CA, Agreement Designation

8. Well Name and No.

**JOHNSON "B" FEDERAL A/C 2**

Well No. **3**

9. API Well No.

**30-015-20318**

10. Field and Pool, or Exploratory Area

**SHUGART (QUEEN)**

11. County or Parish, State

**EDDY COUNTY, NM**

12. CHECK APPROPRIATE BOX(S) TO INDICATE NATURE OF NOTICE, REPORT, OR OTHER DATA

TYPE OF SUBMISSION

- ☐ Notice of Intent  
☒ Subsequent Report  
☐ Final Abandonment Notice

TYPE OF ACTION

- ☐ Abandonment  
☐ Recompletion  
☐ Plugging Back  
☐ Casing Repair  
☐ Altering Casing  
☒ Other **TEMPORARILY ABANDON**

- ☐ Change of Plans  
☐ New Construction  
☐ Non-Routine Fracturing  
☐ Water Shut-Off  
☐ Conversion to Injection  
☐ Dispose Water

(Note: Report results of multiple completion on Well Completion or Recompletion Report and Log form.)

13. Describe Proposed or Completed Operations (Clearly state all pertinent details, and give pertinent dates, including estimated date of starting any proposed work. If well is directionally drilled, give subsurface locations and measured and true vertical depths for all markers and zones pertinent to this work.)

9/30/92 MIRU PU. POOH w/133 3/4" steel rods & pump. ND wellhead. NU BOPs. POOH w/107 jts of 2-/38" tubing. RIH w/5-1/2" CIBP on 2-3/8" tubing planning to set CIBP @ 3360'. CIBP was unintentionally set @ 2694'. Called Shannon Shaw @ BLM and was granted permission to continue TA operations w/CIBP @ 2694'. POOH w/2-3/8" tubing. Dump bailed 5 sx cmt on CIBP. Loaded hole with 2% KCl water w/0.5% inhibitor. Tested casing to a500 psig w/50 psig drop in 30 minutes. (Test witnessed by Cathy Queen of BLM.) Released pressure. SDFN

10/1/92 ND BOPs. NU wellhead. SIW. RD PU. Cleaned up location. MOL.

**RECEIVED**

**NOV - 2 1992**

**O. C. D.  
ARTESIA REC'D**

10/97

14. I hereby certify that the foregoing is true and correct

Signed

*Burt D. Lockhart*

Title **ADVANCED ENGINEERING TECHNICIAN**

Date **10/9/92**

(This space for Federal or State office use)

Approved by

Conditions of approval, if any:

Title

Date **10/27/92**

Title 18 U.S.C. Section 1001, makes it a crime for any person knowingly and willfully to make to any department or agency of the United States any false, fictitious or fraudulent statement or representations as to any matter within its jurisdiction.

\*See Instruction on Reverse Side

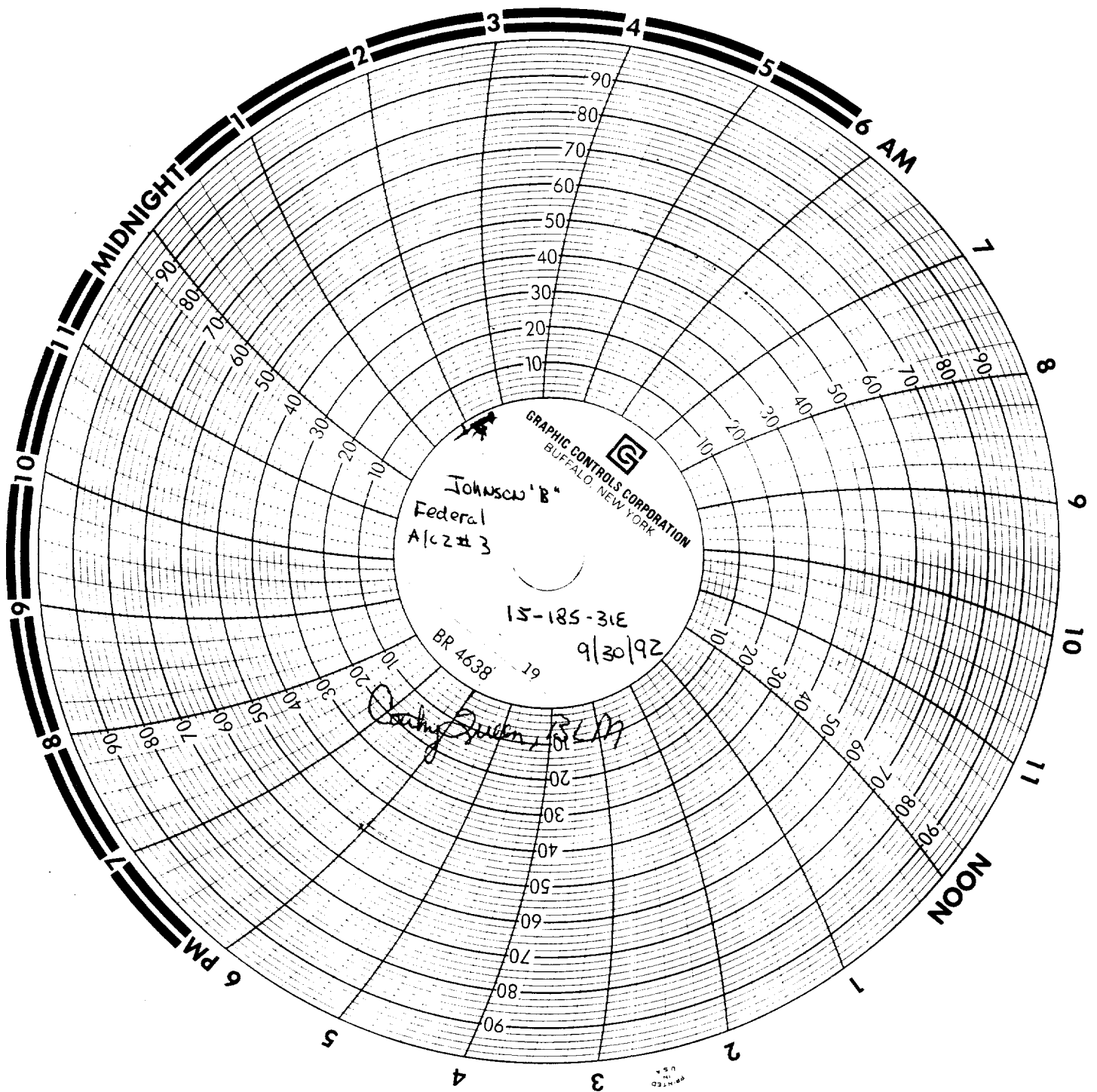

RECEIVED  
NOV - 2 1992  
O. C. D.  
ARTERIA OFFICE