

UNITED STATES  
DEPARTMENT OF THE INTERIOR  
GEOLOGICAL SURVEY

SUNDRY NOTICES AND REPORTS ON WELLS

(Do not use this form for proposals to drill or to deepen or plug back to a different reservoir. Use Form 9-331-C for such proposals.)

1. oil ☐ gas ☒ other ☐  
well well

2. NAME OF OPERATOR

The Superior Oil Company

3. ADDRESS OF OPERATOR

P. O. Box 4500, The Woodlands, Tx. 77380

4. LOCATION OF WELL (REPORT LOCATION CLEARLY. See space 17 below.)

AT SURFACE: 660' FSL & 660' FWL

AT TOP PROD. INTERVAL:

AT TOTAL DEPTH:

16. CHECK APPROPRIATE BOX TO INDICATE NATURE OF NOTICE, REPORT, OR OTHER DATA

REQUEST FOR APPROVAL TO:

TEST WATER SHUT-OFF ☐  
FRACTURE TREAT ☐  
SHOOT OR ACIDIZE ☐  
REPAIR WELL ☐  
PULL OR ALTER CASING ☐  
MULTIPLE COMPLETE ☐  
CHANGE ZONES ☐  
ABANDON\* ☐  
(other) Pipeline ☐

SUBSEQUENT REPORT OF:

☐  
☐  
☐  
☐  
☐  
☐  
☐  
☐  
☐  
☐

RECEIVED  
FEB 5 1982

OIL & GAS  
U.S. GEOLOGICAL SURVEY  
ROSWELL, NEW MEXICO

(NOTE: Report results of multiple completion or zone change on Form 9-330.)

17. DESCRIBE PROPOSED OR COMPLETED OPERATIONS (Clearly state all pertinent details, and give pertinent dates, including estimated date of starting any proposed work. If well is directionally drilled, give subsurface locations and measured and true vertical depths for all markers and zones pertinent to this work.)\*

SEE ATTACHMENTS

Subsurface Safety Valve: Manu. and Type \_\_\_\_\_ Set @ \_\_\_\_\_ Ft.

18. I hereby certify that the foregoing is true and correct

SIGNED

G. Bannantine

TITLE

Regulatory Grp. Mgr.

DATE

2-2-82

APPROVED

(This space for Federal or State office use)

APPROVED

(Orig. Sgd.) PETER W. CHESTER

TITLE

DATE

CONDITIONS OF APPROVAL, IF ANY:

FEB 5 1982

FOR

JAMES A. GILLHAM  
DISTRICT SUPERVISOR

\*See Instructions on Reverse Side

# **SUPERIOR OIL**

## NATURAL GAS PIPELINE

The Superior Oil Company proposes to lay a 2945.6' Gas Pipeline from its existing well Sullivan Federal #1, located 660' FSL and 660' FWL of Section 5, T19S -R24E, Eddy County, New Mexico. This line will terminate via a tap-in into an existing NGPL line. A 3000 ft. X 30 ft. area has been staked and flagged down the center line.

The proposed pipeline as staked begins at a point that bears N46° 33'E, 806.3 feet from the South (SW) corner of Sec. 5, T19S, R24E; thence S10° 51'E, 46.0 feet; thence N89° 57'E, 2899.6 feet to an existing Pipeline. See Exhibit A.

The proposed line will consist of approximately 3000' of Schedule 40, 3", Double Random, yard coated pipe. The line will be buried 2 ft. in rock and 3 ft. in dirt.

Revegetation and rehabilitation of surface will be completed as per BLM recommendations.

The Sullivan Federal Lease contains, 1,287.72 gross acres, more or less, covering all of Sections 5 and 6, T19S - R24E, Eddy County, New Mexico. See Exhibit B. The proposed pipeline crosses no lease boundaries.

Archaeological Survey has been conducted and a copy is attached.

Construction on this project will commence immediately upon receipt of USGS approval. Your early review and processing of this application will be greatly appreciated.



# THE SUPERIOR OIL COMPANY

## Proposed Gas Sales Pipeline

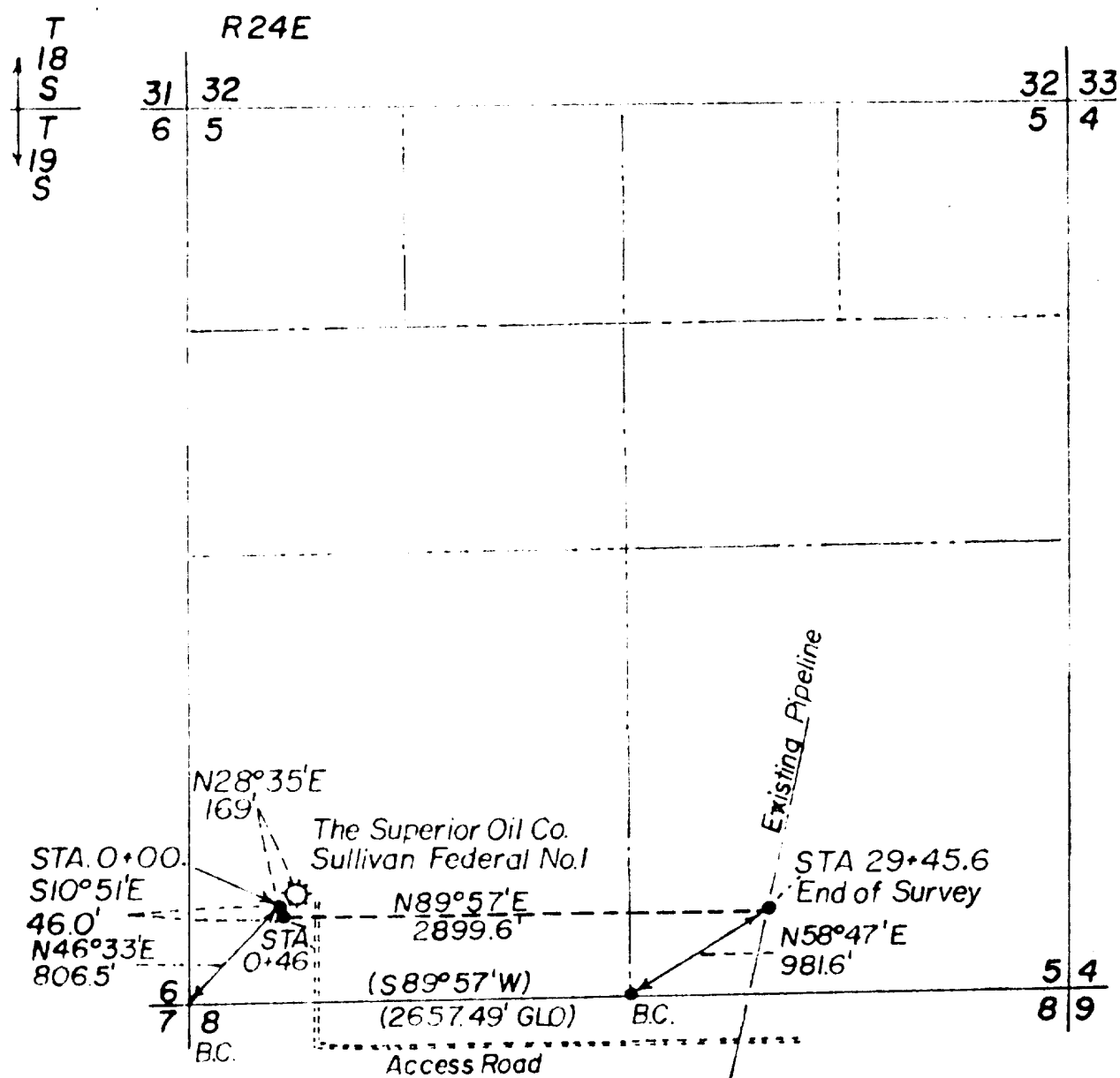

### DESCRIPTION:

Beginning at Engineer's Station 0+00, a point that bears N46°33'E, 806.5 feet from the Southwest (SW) Corner of Section 5, Township 19 South, Range 24 East, N.M.P.M., Eddy County, New Mexico; Thence, S10°51'E, 46.0 feet to Engineer's Station 0+46; Thence, N89°57'E, 2899.6 feet to Engineer's Station 29+45.6 and End of Survey. Said Engineer's Station 29+45.6 bears N58°47'E, 981.6 feet from the Southeast (SE) Corner of the Southwest Quarter (SW $\frac{1}{4}$ ) of Section 5.

Section 5 2945.6 feet 178.52 rods 2.03 acres

### ENGINEER'S STATEMENT:

Dan R. Reddy states he is by occupation a Civil Engineer employed by The Superior Oil Company to make the survey of the proposed natural gas pipeline as described and shown on this plat; That the work was done by me commencing December 24, 1981 and ending on December 24, 1981 and that such survey is accurately represented on this map.

*Dan R. Reddy*  
DAN R. REDDY PE&LS #5412

### APPLICANT'S CERTIFICATE:

This is to certify that Dan R. Reddy, who subscribed the statement hereon is the person employed by the undersigned applicant to prepare this map, which has been adopted by the applicant as the approximate final location of the work thereby shown, and that this map is filed as a part of the complete application and in order that the applicant may obtain the benefits of the ACT of Feb. 25, 1920, and I further certify that the right of way herein described is desired for a natural gas pipe line.

THE SUPERIOR OIL COMPANY

*G. Baumgartner*  
Applicant's Signature