

NO. OF COPIES RECEIVED	
DISTRIBUTION	
SANTA FE	
FILE	
U.S.G.S.	
LAND OFFICE	
OPERATOR	

NEW MEXICO OIL CONSERVATION COMMISSION

RECEIVED

OCT 17 1972

30-015-20757

Form C-101
Revised 1-1-65

5A. Indicate Type of Lease STATE <input checked="" type="checkbox"/> FEE <input type="checkbox"/>
5. State Oil & Gas Lease No. K-3265
7. Unit Agreement Name
8. Farm or Lease Name State "A"
9. Well No. 1
10. Field and Pool, or Wildcat Shugart
12. County Eddy
19. Proposed Depth 4225 feet
19A. Formation Grayburg
20. Rotary or C.T. C. T.
21. Elevations (Show whether DF, RT, etc.) 3653 D. F.
21A. Kind & Status Plug. Bond Blanket Plugging
21B. Drilling Contractor Self
22. Approx. Date Work will start November 1, 1972

APPLICATION FOR PERMIT TO DRILL, DEEPEN, OR PLUG BACK

1a. Type of Work	DRILL <input checked="" type="checkbox"/>	DEEPEN <input type="checkbox"/>	PLUG BACK <input type="checkbox"/>
b. Type of Well	OIL WELL <input checked="" type="checkbox"/>	GAS WELL <input type="checkbox"/>	OTHER <input type="checkbox"/>
2. Name of Operator John H. Trigg	SINGLE ZONE <input type="checkbox"/> MULTIPLE ZONE <input checked="" type="checkbox"/>		
3. Address of Operator P. O. Box 520, Roswell, New Mexico 88201			
4. Location of Well	UNIT LETTER P LOCATED 990' FEET FROM THE South LINE		
AND 660 FEET FROM THE East LINE OF SEC. 36 TWP. 18 S. RGE. 31 E. NMPM			
23. Bond to State of New Mexico			

PROPOSED CASING AND CEMENT PROGRAM

SIZE OF HOLE	SIZE OF CASING	WEIGHT PER FOOT	SETTING DEPTH	SACKS OF CEMENT	EST. TOP
12-1/2"	10-3/4"	36#	500 feet	150	
10"	8-5/8"	24#	1000 feet	100	
8"	5-1/2"	15.5#	4225 feet	100	

We propose to drill the above test well to an approximate depth of 4225 feet and to encounter and test the Grayburg formation of Permian age. If oil and gas is encountered in paying quantities, a production string of 5-1/2 inch will be run to bottom, cemented with 150sx. and selectively perforated. All casing run and set will conform with regulations prescribed by the Oil Conservation Commission.

APPROVAL VALID
FOR 90 DAYS UNLESS
DRILLING COMMENCED,
EXPIRES

IN ABOVE SPACE DESCRIBE PROPOSED PROGRAM: IF PROPOSAL IS TO DEEPEN OR PLUG BACK, GIVE DATA ON PRESENT PRODUCTIVE ZONE AND PROPOSED NEW PRODUCTIVE ZONE. GIVE BLOWOUT PREVENTER PROGRAM, IF ANY.

I hereby certify that the information above is true and complete to the best of my knowledge and belief.

Signed John H. Trigg Title Owner Date October 16, 1972

(This space for State Use)

APPROVED BY W. R. Gessett TITLE OIL AND GAS INSPECTOR DATE OCT 18 1972

CONDITIONS OF APPROVAL, IF ANY:

NEW MEXICO OIL CONSERVATION COMMISSION
WELL LOCATION AND ACREAGE DEDICATION PLAT OCT 17 1972

Form C-102
Supersedes C-128
Effective 1-1-65

All distances must be from the outer boundaries of the Section.

Operator JOHN H. TRIGG			Lease STATE "A"		Office No. ARTESIA, OFFICE 1	
Unit Letter P	Section 36	Township 18 SOUTH	Range 31 EAST	County EDDY		
Actual Footage Location of Well: 990 feet from the SOUTH line and 660 feet from the EAST line						
Ground Level Elev. 3651.6	Producing Formation <i>Grayburg</i>		Pool <i>Shugart</i>	Dedicated Acreage: 40 Acres		

1. Outline the acreage dedicated to the subject well by colored pencil or hachure marks on the plat below.
2. If more than one lease is dedicated to the well, outline each and identify the ownership thereof (both as to working interest and royalty).
3. If more than one lease of different ownership is dedicated to the well, have the interests of all owners been consolidated by communitization, unitization, force-pooling, etc?

☐ Yes ☐ No If answer is "yes," type of consolidation _____

If answer is "no," list the owners and tract descriptions which have actually been consolidated. (Use reverse side of this form if necessary.) _____

No allowable will be assigned to the well until all interests have been consolidated (by communitization, unitization, forced-pooling, or otherwise) or until a non-standard unit, eliminating such interests, has been approved by the Commission.

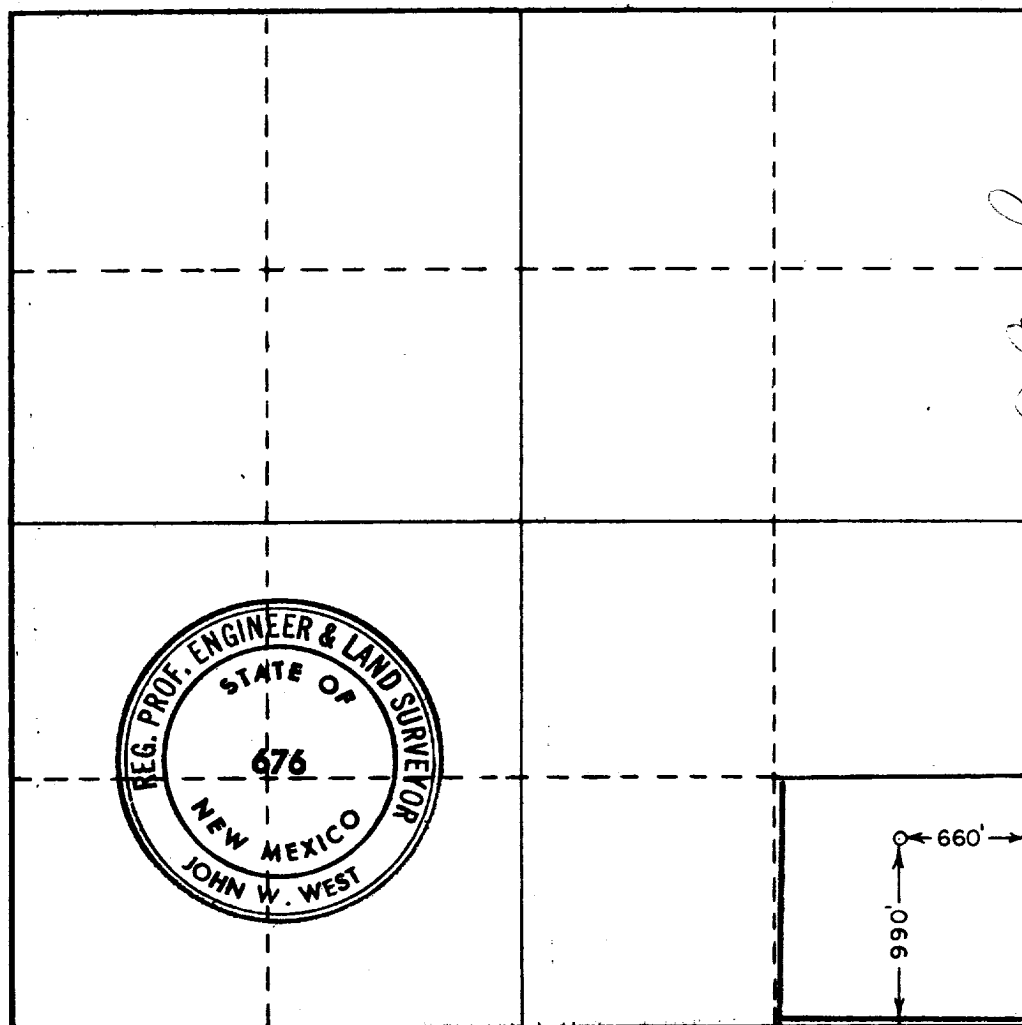

CERTIFICATION

I hereby certify that the information contained herein is true and complete to the best of my knowledge and belief.

Name

Position

Company

Date

I hereby certify that the well location shown on this plat was plotted from field notes of actual surveys made by me or under my supervision, and that the same is true and correct to the best of my knowledge and belief.

Date Surveyed

JANUARY 13, 1972

Registered Professional Engineer and/or Land Surveyor

Certificate No.

676

0 320 640 960 1280 1600 1920 2240 2560 2880 3200 3520 3840 4160 4480 4800 5120 5440 5760 6080 6400