

NEW MEXICO OIL CONSERVATION COMMISSION
WELL LOCATION AND ACREAGE DEDICATION PLAT

Form No. 1
Supersedes Form
Effective 1-1-67

All distances must be from the outer boundaries of the Section

Operator Gulf Oil Corporation			Lease Jones Federal NCT-A		Well No. 1
Section L	Range 14	Township 20 South	Range 25 East	County Eddy	
Actual Location of Well: 2310 feet from the South line and 660 feet from the West line					
Ground Level Elev.	Producing Formation San Andres		Pool Indesignated San Andres		Estimated Acreage 40

1. Outline the acreage dedicated to the subject well by colored pencil or hatchure marks on the plat below.
2. If more than one lease is dedicated to the well, outline each and identify the ownership thereof (both as to working interest and royalty).
3. If more than one lease of different ownership is dedicated to the well, have the interests of all owners been consolidated by communitization, unitization, force-pooling, etc?

☐ Yes ☐ No If answer is "yes," type of consolidation _____

If answer is "no," list the owners and tract descriptions which have actually been consolidated (Use reverse side of this form if necessary.) _____

No allowable will be assigned to the well until all interests have been consolidated (by communitization, unitization, forced-pooling, or otherwise) or until a non-standard unit, eliminating such interests, has been approved by the Commission.

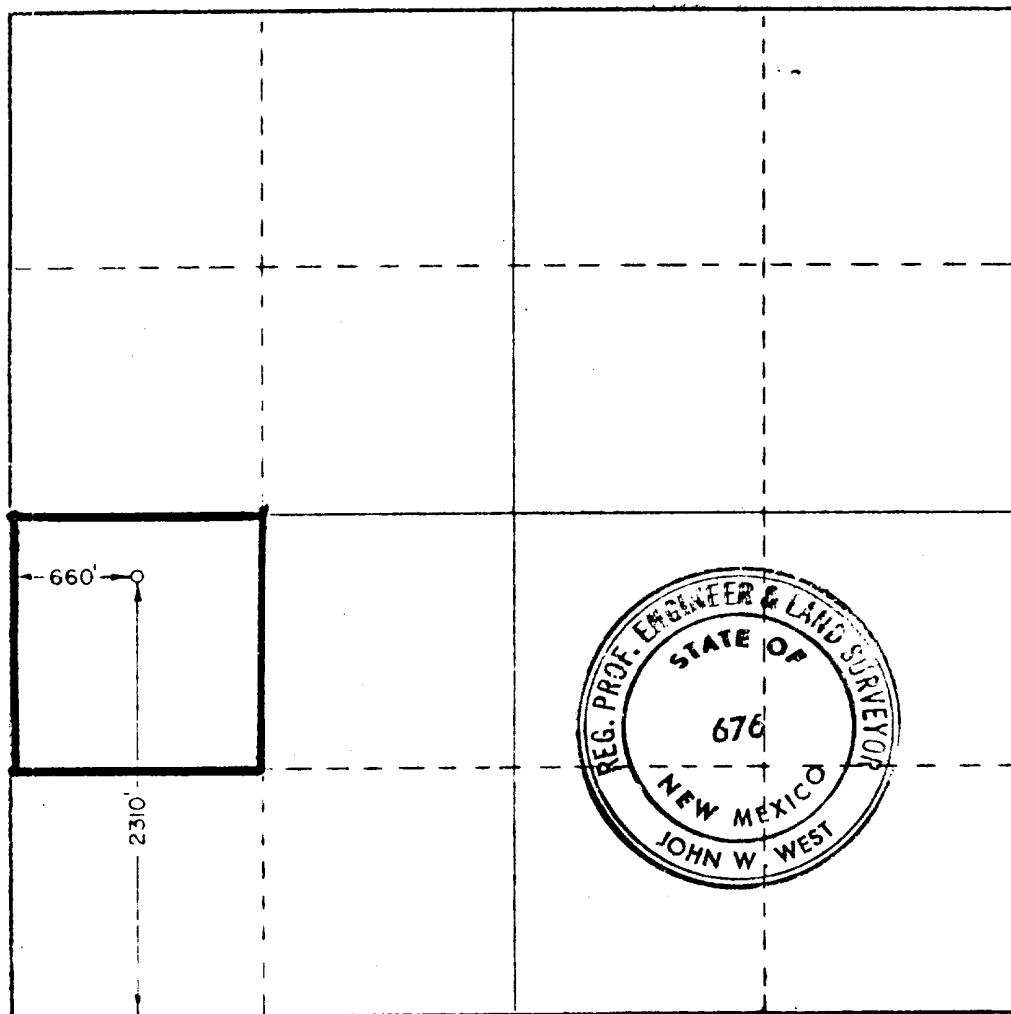

CERTIFICATION

I hereby certify that the information contained herein is true and complete to the best of my knowledge and belief.

[Signature]
Name
J. D. MUSSETT

Position
Area Production Manager

Company
Gulf Oil Corporation

Date
August 20, 1974

I hereby certify that the well location shown on this plat was plotted from field notes of actual surveys made by me or under my supervision, and that the same is true and correct to the best of my knowledge and belief.

RECEIVED
U.S. GEOLOGICAL SURVEY
AMERICA, NEW MEXICO

Date Surveyed
August 15, 1974

Registered Professional Engineer and/or Land Surveyor

[Signature]
Certificate No. **676**

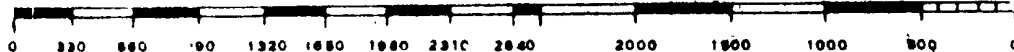

Gulf Oil Company - U.S.

PRODUCTION DEPARTMENT
HOBBS AREA

C. D. Borland
AREA PRODUCTION MANAGER

P. O. Box 670
Hobbs, New Mexico 88240

Re: Surface Development Plan to
Drill Jones-Federal (NCT-A) No. 1
2310' FSL 660' FWL Section
14-20S-25E, Eddy County, New Mexico

U. S. G. S.
Drawer "U"
Artesia, New Mexico 88210

Gentlemen:

The surface development plan for the subject well is as follows:

1. Existing roads - see attached map.
2. Planned Access Road - see attached map.
3. Location of Wells - see attached map.
4. Lateral Roads to Well Location - see attached map.
5. Location of Tank Batteries & Flow Lines - Battery to be installed on location if well is productive.
6. Location and Types of Water Supply - water to be hauled from commercial source.
7. Methods of Handling Waste Disposal - trash to be burned and debris to be buried after completion of drilling.
8. Location of Camps - none in area or planned.
9. Location of Airstrips - none in area.
10. Location Layout - see attached drawing.
11. Plans for Restoration of Surface - fill and level slush pit. If dry hole, clean up and restore roads and location as specified by U. S. G. S.
12. Other essential Information - location in broken terrain with sparse vegetation.

Gulf Representative: K. L. Collins, Area Drilling Superintendent,
Telephone 393-4121, Hobbs, New Mexico 88240.

Yours very truly,

C. D. BORLAND



KLC:ptg
Att'd.

GULF OIL CORPORATION

Jones Federal (NCT-A) No. 1

Location Layout - Cable Tool Rig

