

NO. OF COPIES RECEIVED	
DISTRIBUTION	
SANTA FE	
FILE	
U.S.G.S.	
LAND OFFICE	
OPERATOR	

NEW MEXICO CONSERVATION COMMISSION

MAR 28 1975

J. C. C.
ARTESIA, OFFICE

30-015-71506
Form C-101
Revised 1-1-65

5A. Indicate Type of Lease
STATE <input type="checkbox"/> FEE <input checked="" type="checkbox"/>

5. State Oil & Gas Lease No.

APPLICATION FOR PERMIT TO DRILL, DEEPEN, OR PLUG BACK

1a. Type of Work		7. Unit Agreement Name	
b. Type of Well DRILL <input checked="" type="checkbox"/> DEEPEN <input type="checkbox"/> PLUG BACK <input type="checkbox"/> OIL WELL <input checked="" type="checkbox"/> GAS WELL <input type="checkbox"/> OTHER <input type="checkbox"/> SINGLE ZONE <input checked="" type="checkbox"/> MULTIPLE ZONE <input type="checkbox"/>		8. Farm or Lease Name Gossett	
2. Name of Operator C. H. Juni		9. Well No. 1	
3. Address of Operator 2104 North H Street, Midland, Texas 79701		10. Field and Pool, or Wildcat Wildcat	
4. Location of Well UNIT LETTER L LOCATED 1980 FEET FROM THE West LINE AND 1980 FEET FROM THE South LINE OF SEC. 20 TWP. 20S RGE. 25E NMPM		12. County Eddy	
19. Proposed Depth 1300		19A. Formation San Andres	20. Rotary or C.T. C.T.
21. Elevations (Show whether DF, RT, etc.) 3511 GL	21A. Kind & Status Plug. Bond Blanket	21B. Drilling Contractor	22. Approx. Date Work will start April 7, 1975

23. PROPOSED CASING AND CEMENT PROGRAM

	SIZE OF HOLE	SIZE OF CASING	WEIGHT PER FOOT	SETTING DEPTH	SACKS OF CEMENT	EST. TOP
1.	11 3/4	8 5/8	24-28	200		
2.	6 1/2	4 1/2	9.5		Circ.	

- Will set 8 5/8 at 200 ft. or at the base of water zone to protect water zone.
- Will drill to total depth 1300 ft.. If productive, will set 4 1/2 casing through the pay zone, then pull 8 5/8 casing and cement 4 1/2 back to surface.

APPROVAL VALID
FOR 90 DAYS UNLESS
DRILLING COMMENCED,
EXPIRES 7-1-75

IN ABOVE SPACE DESCRIBE PROPOSED PROGRAM: IF PROPOSAL IS TO DEEPEN OR PLUG BACK, GIVE DATA ON PRESENT PRODUCTIVE ZONE AND PROPOSED NEW PRODUCTIVE ZONE. GIVE BLOWOUT PREVENTER PROGRAM, IF ANY.

I hereby certify that the information above is true and complete to the best of my knowledge and belief.

Signed C. H. Juni Title Operator Date March 27, 1975

(This space for State Use)

APPROVED BY W. A. Gossett TITLE SUPERVISOR, DISTRICT II DATE APR 1 1975

CONDITIONS OF APPROVAL, IF ANY:

Cement must be circulated to
surface behind 8 5/8" + 4 1/2" casing

Notify N.M.O.C.C. in sufficient
time to witness cementing
the all casing

NEW MEXICO OIL CONSERVATION COMMISSION
WELL LOCATION AND ACREAGE DEDICATION PLAT

Form C-102
 Supersedes C-128
 Effective 1-1-65

All distances must be from the outer boundaries of the Section.

Operator C. H. Juni			Lease Gossett			Well No. 1		
Unit Letter L	Section 20	Township 20 S.	Range 25 E	County Eddy				
Actual Footage Location of Well: 1980 feet from the South line and 1980 feet from the West line								
Ground Level Elev. 3511	Producing Formation San Andres		Pool wildcat			Dedicated Acreage: 40 Acres		

1. Outline the acreage dedicated to the subject well by colored pencil or hachure marks on the plat below.
2. If more than one lease is dedicated to the well, outline each and identify the ownership thereof (both as to working interest and royalty).
3. If more than one lease of different ownership is dedicated to the well, have the interests of all owners been consolidated by communitization, unitization, force-pooling, etc?

☐ Yes ☐ No If answer is "yes," type of consolidation _____

If answer is "no," list the owners and tract descriptions which have actually been consolidated. (Use reverse side of this form if necessary.) _____

No allowable will be assigned to the well until all interests have been consolidated (by communitization, unitization, forced-pooling, or otherwise) or until a non-standard unit, eliminating such interests, has been approved by the Commission.

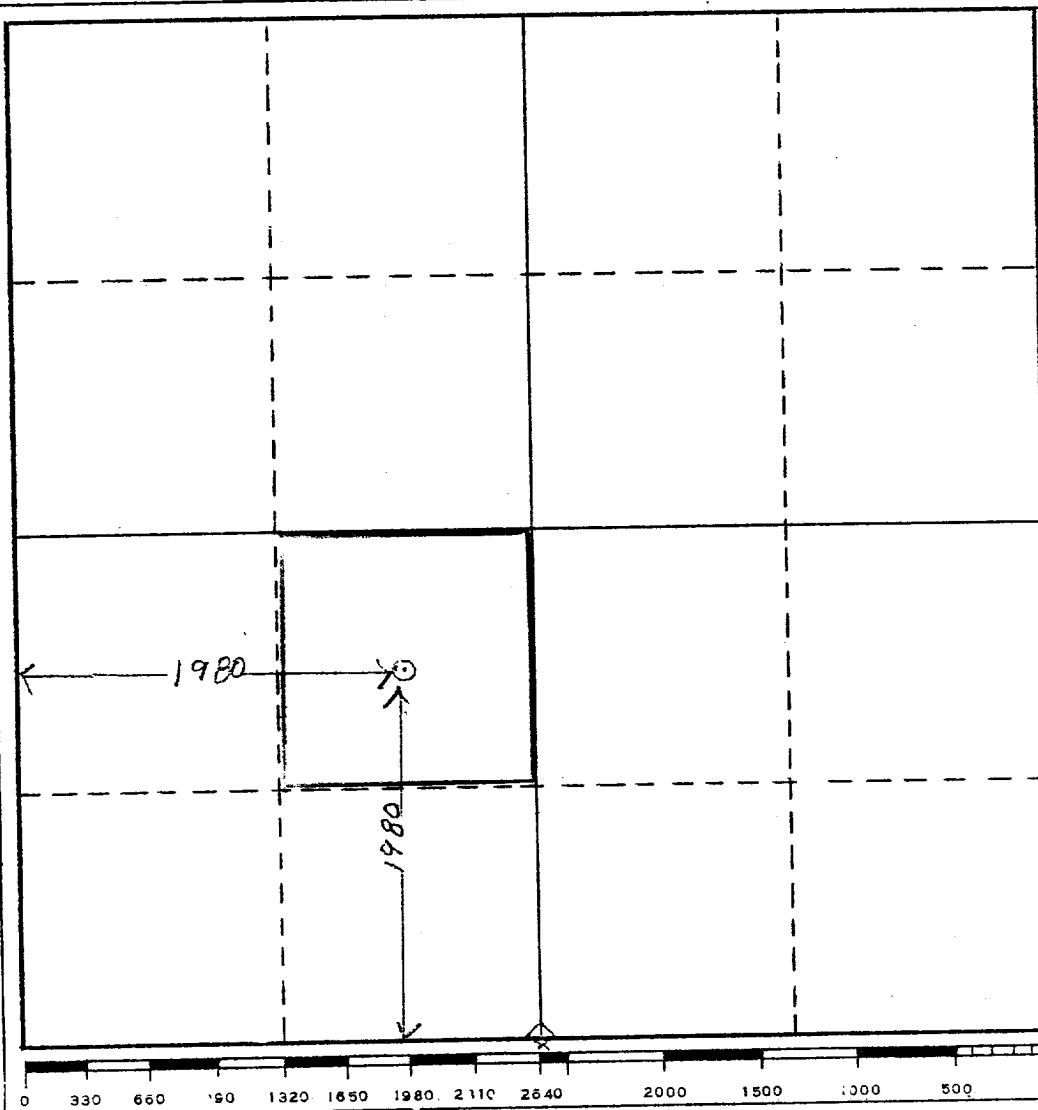

CERTIFICATION

I hereby certify that the information contained herein is true and complete to the best of my knowledge and belief.

Name C. H. Juni
 Position Operator
 Company C. H. Juni
 Date March 27, 1975

I hereby certify that the well location shown on this plat was plotted from field notes of actual surveys made by me or under my supervision, and that the same is true and correct to the best of my knowledge and belief.

Date Surveyed March 4, 1975
John Lewis
 Registered Professional Engineer
 and/or Land Surveyor

N. M. 220
 Certificate No.

BILL GRESSET

6-2-75

as per Jack Burrows

water sand 240-250

water level about 200

Can not bail down.

1236 PBD 1127

2" hole to 570 6'14" to 1046

4 1/2" 1236

7" + 5 1/2" to 1046

Cull - run by to 1100

255x - 1100

255x 800

305x 425 -

to 1st A 10-9-75

10-7-75

Barton-

TD 1236 to PB to 1127

w/ gravel + 1 lb cement on

top - :