

NO. OF COPIES RECEIVED	6
DISTRIBUTION	
SANTA FE	
FILE	
U.S.G.S.	
LAND OFFICE	
OPERATOR	

RECEIVED
 NEW MEXICO OIL CONSERVATION COMMISSION
APR 10 1975
O. C. C.
ARTESIA, OFFICE

20-015-21571
 Form C-101
 Revised 1-1-65

5A. Indicate Type of Lease STATE <input checked="" type="checkbox"/> FEE <input type="checkbox"/>
5. State Oil & Gas Lease No. K-6852
7. Unit Agreement Name
8. Farm or Lease Name Aztec State
9. Well No. 1-14 1Y
10. Field and Pool, or Wildcat Und. Shugart
12. County Eddy
19. Proposed Depth 3600'
19A. Formation Loco Hills
20. Rotary or C.T. C. T.
21. Elevations (Show whether DF, RT, etc.) 3560' BR
21A. Kind & Status Plug. Bond Statewide
21B. Drilling Contractor HEYCO
22. Approx. Date Work will start as soon as approved

APPLICATION FOR PERMIT TO DRILL, DEEPEN, OR PLUG BACK

1a. Type of Work b. Type of Well OIL WELL <input checked="" type="checkbox"/> GAS WELL <input type="checkbox"/> OTHER <input type="checkbox"/> Replacement Well SINGLE ZONE <input type="checkbox"/> MULTIPLE ZONE <input type="checkbox"/>		DRILL <input checked="" type="checkbox"/> DEEPEN <input type="checkbox"/> PLUG BACK <input type="checkbox"/>
2. Name of Operator Harvey E. Yates Company, Inc.		
3. Address of Operator Suite 1000 Security National Bank Bldg., Roswell, New Mexico 88201		
4. Location of Well UNIT LETTER F LOCATED 1980 FEET FROM THE North LINE AND 1930 FEET FROM THE West LINE OF SEC. 2 TWP. 19S RGE. 30E NMPM		
21. Elevations (Show whether DF, RT, etc.) 3560' BR		
21A. Kind & Status Plug. Bond Statewide		
21B. Drilling Contractor HEYCO		
22. Approx. Date Work will start as soon as approved		

23.

PROPOSED CASING AND CEMENT PROGRAM

SIZE OF HOLE	SIZE OF CASING	WEIGHT PER FOOT	SETTING DEPTH	SACKS OF CEMENT	EST. TOP
10"	8 5/8"		700'	circ. 2003x	
8"	7"		2700'	mudded	
6"	4 1/2"		3600'	cemented 4003x	

APPROVAL VALID
 FOR 90 DAYS UNLESS
 DRILLING COMMENCED,

EXPIRES **7-14-75**

IN ABOVE SPACE DESCRIBE PROPOSED PROGRAM; IF PROPOSAL IS TO DEEPEN OR PLUG BACK, GIVE DATA ON PRESENT PRODUCTIVE ZONE AND PROPOSED NEW PRODUCTIVE ZONE, GIVE BLOWOUT PREVENTER PROGRAM, IF ANY.

I hereby certify that the information above is true and complete to the best of my knowledge and belief.

Signed *Jack Yates* Title **Vice President** Date **4/10/75**
 (This space for State Use)

APPROVED BY *W. A. Grunewald* TITLE **SUPERVISOR, DISTRICT II** DATE **APR 14 1975**
 CONDITIONS OF APPROVAL, IF ANY:

Cement must be circulated to
 surface behind **8 5/8"** casing

6-10-1975

10-10-1975

10-10-1975

RECEIVED

APR 14 1975

O.C.C.
ARTEBIA, OFFICE

NEW MEXICO OIL CONSERVATION COMMISSION
WELL LOCATION AND ACREAGE DEDICATION PLAT

Form C-102
Supersedes C-128
Effective 1-1-65

All distances must be from the outer boundaries of the Section.

Operator <i>Harvey Yates</i>		Lease <i>Aztec State</i>		Well No. 14 <i>19</i>	
Unit Letter <i>F</i>	Section <i>2</i>	Township <i>19 South</i>	Range <i>30 East</i>	County <i>Eddy</i>	
Actual Footage Location of Well: <i>1980</i> feet from the <i>North</i> line and <i>1930</i> feet from the <i>West</i> line					
Ground Level Elev. <i>3560</i>	Producing Formation <i>Loco Hills</i>		Pool <i>Und. Shugart</i>	Dedicated Acreage: <i>40</i> Acres	

1. Outline the acreage dedicated to the subject well by colored pencil or hachure marks on the plat below.
2. If more than one lease is dedicated to the well, outline each and identify the ownership thereof (both as to working interest and royalty).
3. If more than one lease of different ownership is dedicated to the well, have the interests of all owners been consolidated by communitization, unitization, force-pooling, etc?

☐ Yes ☐ No If answer is "yes," type of consolidation _____

If answer is "no," list the owners and tract descriptions which have actually been consolidated. (Use reverse side of this form if necessary.) _____

No allowable will be assigned to the well until all interests have been consolidated (by communitization, unitization, forced-pooling, or otherwise) or until a non-standard unit, eliminating such interests, has been approved by the Commission.

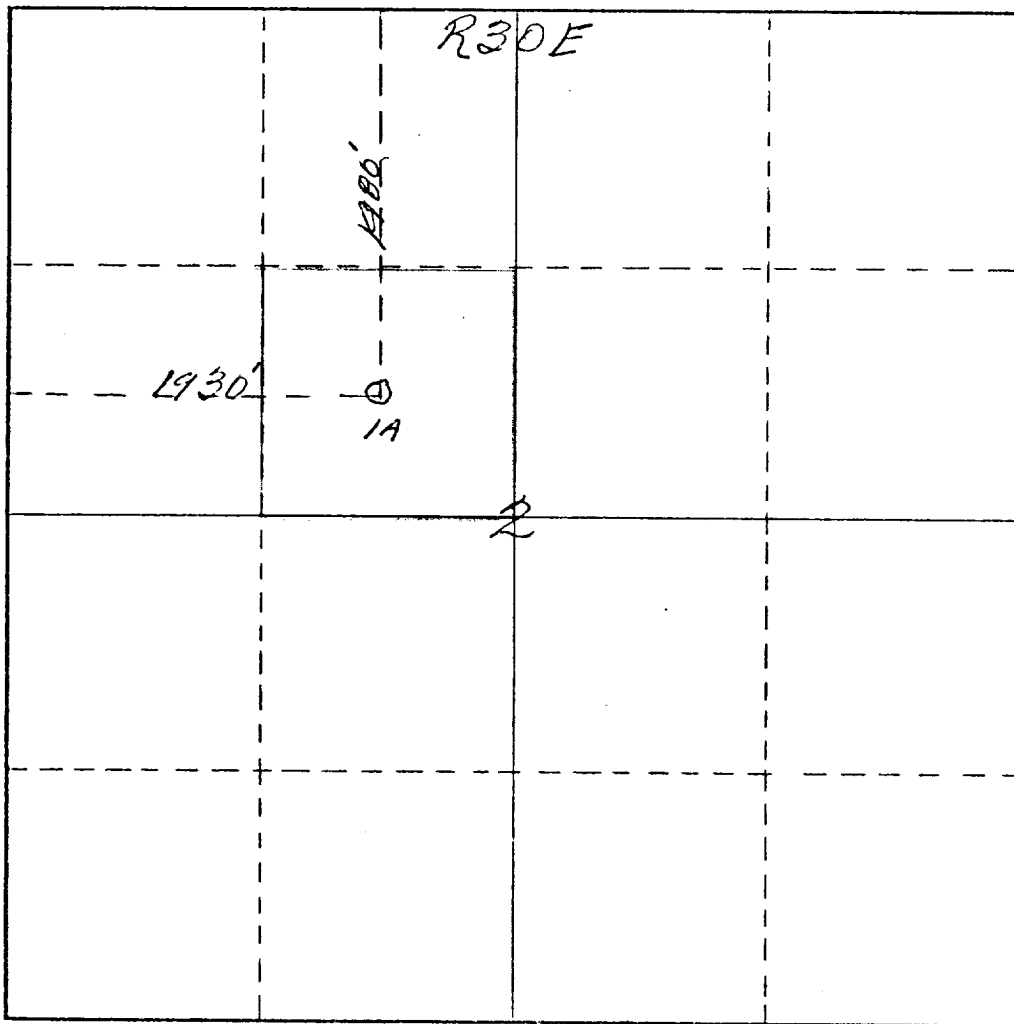

CERTIFICATION

I hereby certify that the information contained herein is true and complete to the best of my knowledge and belief.

Harvey Yates
Name

Vice President
Position

Harvey E. Yates Company
Company

April 9, 1975
Date

I hereby certify that the well location shown on this plat was plotted from field notes of actual surveys made by me or under my supervision and that the same is true and correct to the best of my knowledge and belief.

Date Surveyed

April 8th 1975
Registered Professional Engineer
and/or Land Surveyor

James H. Brown
Certificate No. *542*

RECEIVED

APR 14 1975

O. C. C.
ARTESIA, OFFICE

15100 a.g.l. 5750
9-30

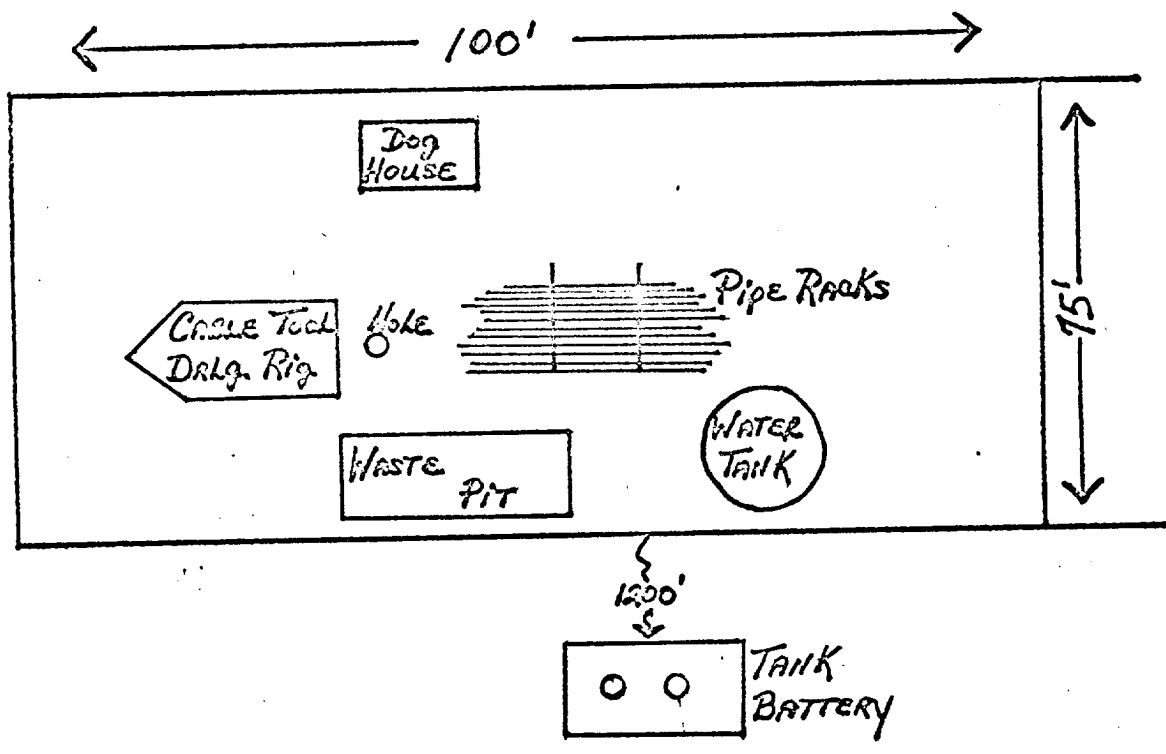
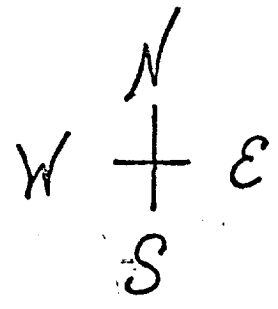



OIL CONSERVATION COMMISSION

STATE OF NEW MEXICO
P. O. DRAWER DD - ARTESIA

88210

April 10, 1975

I. R. TRUJILLO
CHAIRMAN

LAND COMMISSIONER
PHIL R. LUCERO
MEMBER

STATE GEOLOGIST
A. L. PORTER, JR.
SECRETARY - DIRECTOR

Harvey E. Yates Co., Inc.
Suite 1000 Security National Bank Building
Roswell, New Mexico 88201

Re: Aztec State #1"A"-F
Sec. 2-19-30, Eddy
County, New Mexico

Gentlemen:

We are returning the enclosed Forms C-101 and C-102 on the subject well for corrections and additional information. On Form C-101, well # should be 1-Y, show weight of casing and amount of cement to be used, and sign all copies.

On Form C-102, well # should be 1-Y, outline the dedicated acreage and sign all copies.

Sincerely yours,

OIL CONSERVATION COMMISSION

W. A. Gressett
Supervisor, District II

WAG:jw
Encl: