

NO. OF COPIES RECEIVED	6
DISTRIBUTION	
SANTA FE	1
FILE	1
U.S.G.S.	2
LAND OFFICE	1
OPERATOR	1

NEW MEXICO OIL CONSERVATION COMMISSION

RECEIVED

JUL 26 1976

Form C-101
Revised 11-65

5A. Indicate Type of Lease
STATE ☒ FEE ☐
Oil & Gas Lease No.
K 6260

APPLICATION FOR PERMIT TO DRILL, DEEPEN, OR PLUG BACK

1a. Type of Work DRILL <input checked="" type="checkbox"/> DEEPEN <input type="checkbox"/> PLUG BACK <input type="checkbox"/>		7. Unit Agreement Name	
b. Type of Well OIL WELL <input checked="" type="checkbox"/> GAS WELL <input type="checkbox"/> OTHER <input type="checkbox"/> SINGLE ZONE <input checked="" type="checkbox"/> MULTIPLE ZONE <input type="checkbox"/>		8. Farm or Lease Name P V State	
2. Name of Operator C. E. LaRue and B. N. Muncy, Jr.		9. Well No. 1	
3. Address of Operator P. O. Box 196 Artesia, N. M. 88210		10. Field and Pool, or Wildcat Wildcat San Andres	
4. Location of Well UNIT LETTER P LOCATED 990 FEET FROM THE South LINE AND 430 FEET FROM THE East LINE OF SEC. 16 TWP. 19S RGE. 26E NMPM		12. County Eddy	
19. Proposed Depth 2100'		19A. Formation San Andres	
20. Rotary or C.T. Rotary		21. Elevations (Show whether DF, RT, etc.) 3252.5GL	
21A. Kind & Status Plug. Bond Statewide		21B. Drilling Contractor Company Tools	
22. Approx. Date Work will start July 28, 1976			

23. PROPOSED CASING AND CEMENT PROGRAM

SIZE OF HOLE	SIZE OF CASING	WEIGHT PER FOOT	SETTING DEPTH	SACKS OF CEMENT	EST. TOP
10 3/4"	10 3/4"	36#	350"	75	Circulated
9 5/8"	7"	23#	1100' 420	275	Circulated
6 1/8"	4 1/2"	10 1/2#	2100'	175	Circulated

IN ABOVE SPACE DESCRIBE PROPOSED PROGRAM: IF PROPOSAL IS TO DEEPEN OR PLUG BACK, GIVE DATA ON PRESENT PRODUCTIVE ZONE AND PROPOSED NEW PRODUCTIVE ZONE. GIVE BLOWOUT PREVENTER PROGRAM, IF ANY.

I hereby certify that the information above is true and complete to the best of my knowledge and belief.

Signed [Signature] Title Operator Date July 24, 1976
(This space for State Use)

APPROVED BY [Signature] TITLE SUPERVISOR, DISTRICT II DATE JUL 27 1976

CONDITIONS OF APPROVAL, IF ANY:

Adequate Blowout Prevention
to be used

10 3/4" 7 5/8" 7"

10-27-76

NEW MEXICO OIL CONSERVATION COMMISSION
WELL LOCATION AND ACREAGE DEDICATION PLAT

Form C-102
Supersedes C-128
Effective 1-1-65

All distances must be from the outer boundaries of the Section

Operator C. E. LA RUE & MUNCY Jr.		Lease P. V. - State		Well No. 1
Unit Letter P	Section 16	Township 19 South	Range 26 East	County Eddy
Actual Footage Location of Well: 990 feet from the south line and 430 feet from the east line				
Ground Level Elev. 3252.5	Producing Formation San Andres	Pool Wildcat	Dedicated Acreage: 40 Acres	

1. Outline the acreage dedicated to the subject well by colored pencil or hachure marks on the plat below.
2. If more than one lease is dedicated to the well, outline each and identify the ownership thereof (both as to working interest and royalty).
3. If more than one lease of different ownership is dedicated to the well, have the interests of all owners been consolidated by communitization, unitization, force-pooling, etc?

☐ Yes ☐ No If answer is "yes," type of consolidation UNITIZATION

If answer is "no," list the owners and tract descriptions which have actually been consolidated. (Use reverse side of this form if necessary.)

No allowable will be assigned to the well until all interests have been consolidated (by communitization, unitization, forced-pooling, or otherwise) or until a non-standard unit, eliminating such interests, has been approved by the Commission.

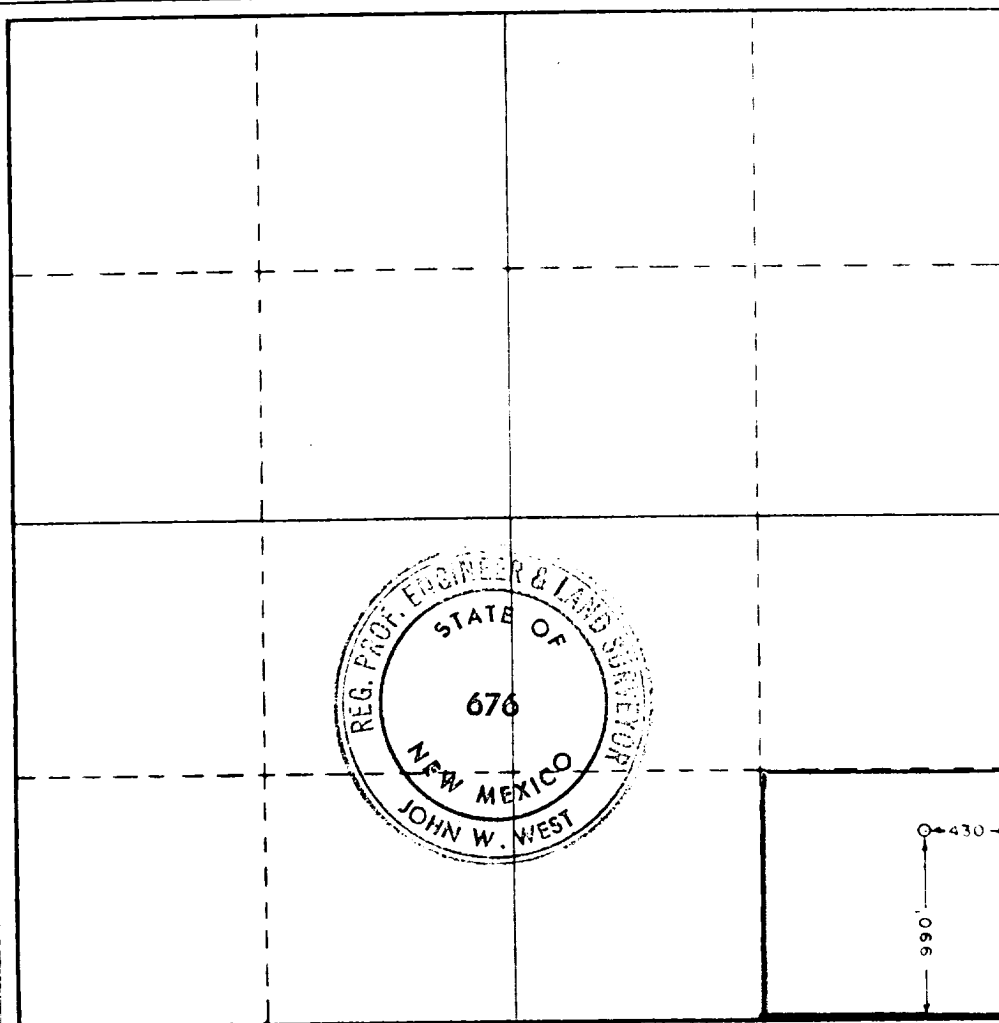

CERTIFICATION

I hereby certify that the information contained herein is true and complete to the best of my knowledge and belief

Name
B. N. Muncy, Jr.
Position
Operator
Company
C.E. LaRue and B. N. Muncy, Jr.
Date
July 24, 1976

I hereby certify that the well location shown on this plat was plotted from field notes of actual surveys made by me or under my supervision, and that the same is true and correct to the best of my knowledge and belief.

Date Surveyed
July 21, 1976
Registered Professional Engineer and/or Land Surveyor
John W. West
Certificate No.
676



NEW MEXICO SCHOOL OF MINES
STATE BUREAU OF MINES AND MINERAL RESOURCES
SOCORRO, NEW MEXICO

NEW MEXICO WELL LOG DIVISION

Casing Record:

Eddy County
Illinois Producers
Lakewood No. 1
Sec. 16-T. 19S-R. 26E.
Elevation:
Commenced:
Completed:

Formation	Bottom	Formation	Bottom
Gumbo	3		
Gypsum	6		
Light clay	40		
Red gumbo	70		
Sand rock	80		
Red gumbo	100		
Blue clay	145		
Gypsum	160		
Clay and gravel	180		
Red clay and gravel	205		
Light clay and gravel	235		
Hard gypsum	240		
Red gumbo	296		
Red gumbo and gravel	335		
Hard rock - water	<u>354</u>		
Lime and gypsum	600		
Hard rock - water	<u>610</u>		
Lime and gypsum	675		
Red gumbo	700		
Sand - water	<u>727</u>		
Lime	749		
Water rock	<u>788</u>		
Quicksand	799		
Sandy lime	828		
Water rock	<u>832</u>		
Shale	845		
Lime	865		
Water rock	<u>870</u>		
Lime	880		
White lime	928		
Dark sand - OIL	948		
Broken sand and lime	1025		
Dry sand	1052		
Sand - good showing of OIL	1059		
Red lime and sand	1190		
White sand - salt water	1195		
White lime	1250		
White lime	1340		
Sand, White - showing OIL	1345		
Lime and sand, hard	1370		
Dark lime and sand	1685		
Lime, light hard	2015		
Lime, dark soft	2020		
Sand - showing OIL	2025		

*727 ft. to top of formation
2025 ft. to base of formation*