

NO. OF COPIES RECEIVED	✓
DISTRIBUTION	
SANTA FE	/
FILE	/ ✓
U.S.G.S.	2
LAND OFFICE	/
OPERATOR	/

**RECEIVED**  
 NEW MEXICO OIL CONSERVATION COMMISSION  
**DEC 10 1976**  
**O. C. C.**  
**ARTESIA, OFFICE**

30-015-21990  
 Form C-101  
 Revised 1-1-65

5A. Indicate Type of Lease	
STATE <input checked="" type="checkbox"/>	FEE <input type="checkbox"/>
5. State Oil & Gas Lease No. B-8876-9	

APPLICATION FOR PERMIT TO DRILL, DEEPEN, OR PLUG BACK			
1a. Type of Work		7. Unit Agreement Name	
b. Type of Well DRILL <input checked="" type="checkbox"/> DEEPEN <input type="checkbox"/> PLUG BACK <input type="checkbox"/> OIL WELL <input checked="" type="checkbox"/> GAS WELL <input type="checkbox"/> OTHER <input type="checkbox"/> SINGLE ZONE <input type="checkbox"/> MULTIPLE ZONE <input type="checkbox"/>		Section 3 Unit	
2. Name of Operator D. R. Clary ✓		8. Farm or Lease Name Turkey Track 3 unit	
3. Address of Operator P.O. Box 1267 Odessa, Texas 79760		9. Well No. 18	
4. Location of Well UNIT LETTER <u>G</u> LOCATED <u>2310</u> FEET FROM THE <u>North</u> LINE AND <u>2310</u> FEET FROM THE <u>East</u> LINE OF SEC. <u>3</u> TWP. <u>195</u> RGE. <u>29E</u> NMPM		10. Field and Pool, or Wildcat Queen-Grayburg	
		12. County Eddy	
		19. Proposed Depth 2600	19A. Formation Grayburg
		20. Rotary or C.T. Rotary	
21. Elevations (Show whether DF, RT, etc.) Later	21A. Kind & Status Plug. Bond In force	21B. Drilling Contractor Company tools	22. Approx. Date Work will start December 17, 1976

PROPOSED CASING AND CEMENT PROGRAM

SIZE OF HOLE	SIZE OF CASING	WEIGHT PER FOOT	SETTING DEPTH	SACKS OF CEMENT	EST. TOP
11"	8 5/8"	28#	350'	125	surface
7 7/8"	5 1/2"	14#	2600'	250	1200'

APPROVAL VALID  
 FOR 30 DAYS UNLESS  
 DRILLING COMMENCED

EXPIRES 3-13-77

IN ABOVE SPACE DESCRIBE PROPOSED PROGRAM: IF PROPOSAL IS TO DEEPEN OR PLUG BACK, GIVE DATA ON PRESENT PRODUCTIVE ZONE AND PROPOSED NEW PRODUCTIVE ZONE. GIVE BLOWOUT PREVENTER PROGRAM, IF ANY.

I hereby certify that the information above is true and complete to the best of my knowledge and belief.

Signed D. R. Clary Title Owner Date December 9, 1976

(This space for State Use)

APPROVED BY W. A. Gressett TITLE SUPERVISOR, DISTRICT II DATE DEC 13 1976

CONDITIONS OF APPROVAL, IF ANY:

**MEXICO OIL CONSERVATION COMMISSION**  
**WELL LOCATION AND ACREAGE DEDICATION PLAT**

Form C-102  
 Supersedes C-128  
 Effective 1-1-65

All distances must be from the outer boundaries of the Section

Operator <b>D. R. CLARY</b>			Lease <b>Turkey Tract, Unit 3</b> <i>Tract Section 3 Unit</i>		Well No. <b>18-E</b> <i>18</i>
Unit Letter <b>"G"</b>	Section <b>3</b>	Township <b>19 South</b>	Range <b>29 East</b>	County <b>Eddy</b>	
Actual Portage Location of Well: <b>2310</b> feet from the <b>North</b> line and <b>2310</b> feet from the <b>East</b> line					
Ground Level Elev.	Producing Formation <i>St.</i>		Pool <i>Turkey Tract Q-St.</i>		Dedicated Acreage: <b>40</b> Acres

1. Outline the acreage dedicated to the subject well by colored pencil or hatchure marks on the plat below.
2. If more than one lease is dedicated to the well, outline each and identify the ownership thereof (both as to working interest and royalty).
3. If more than one lease of different ownership is dedicated to the well, have the interests of all owners been consolidated by communitization, unitization, force-pooling, etc?

☐ Yes ☐ No If answer is "yes," type of consolidation \_\_\_\_\_

If answer is "no," list the owners and tract descriptions which have actually been consolidated. (Use reverse side of this form if necessary.) \_\_\_\_\_

No allowable will be assigned to the well until all interests have been consolidated (by communitization, unitization, forced-pooling, or otherwise) or until a non-standard unit, eliminating such interests, has been approved by the Commission.

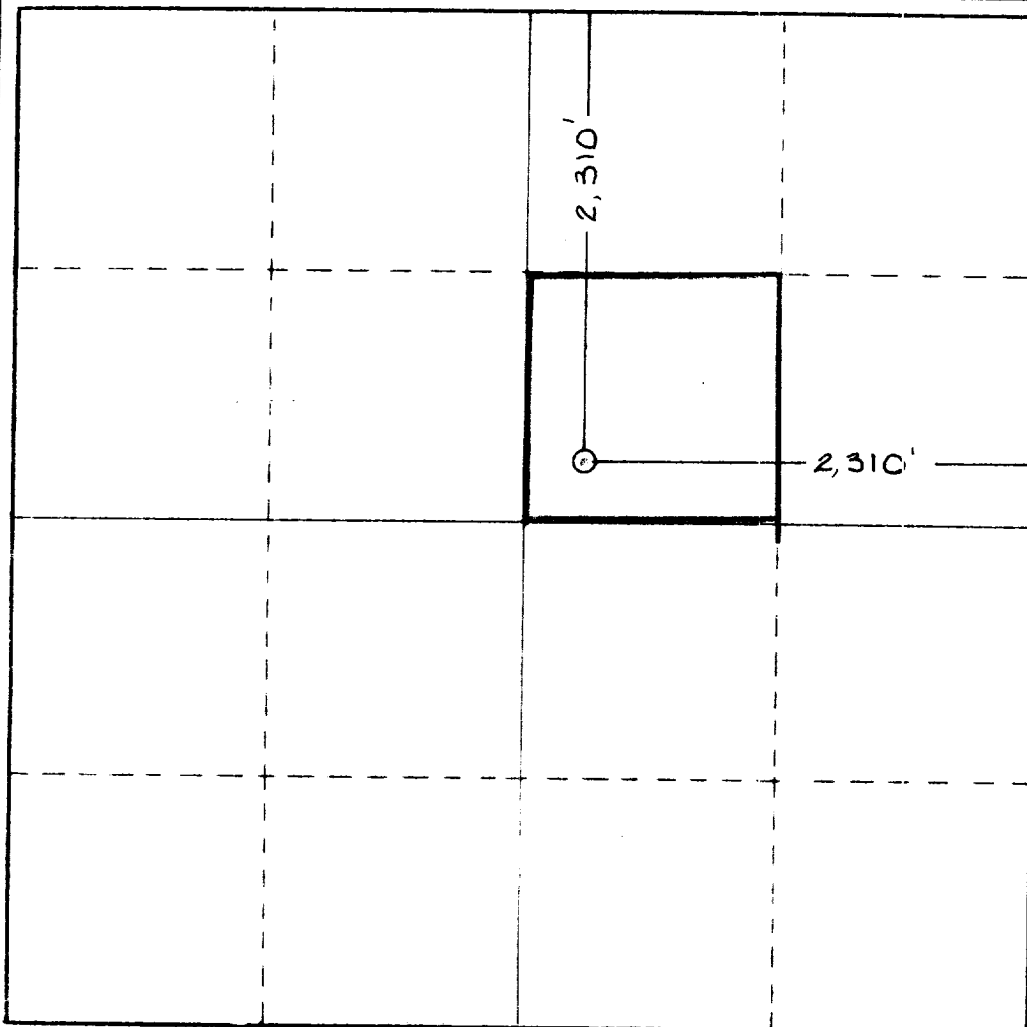

**CERTIFICATION**

I hereby certify that the information contained herein is true and complete to the best of my knowledge and belief.

Name *D.R. Clary*  
 Position *Owner*  
 Company \_\_\_\_\_

Date *12-9-76*

I hereby certify that the well location shown on this plat was plotted from field notes of actual surveys made by me or under my supervision, and that the same is true and correct to the best of my knowledge and belief.

Date Surveyed *November 16, 1976*

Registered Professional Engineer and Land Surveyor  
*L. JONES*  
 3540  
 State of New Mexico  
 LAND SURVEYING

330 660 990 1320 1650 1980 2310 2640 2000 1500 1000 500 0