

NEW MEXICO OIL CONSERVATION COMMISSION  
WELL LOCATION AND ACREAGE DEDICATION PLAT

Form  
Supersedes O.C.C. -  
1-10-1966 (Rev. 1-1-67)

All distances must be from the outer boundaries of the Section.

WESTALL AND MASK		Hinkle Federal #		9
F	Section 26	Township 18 S.	Range 31 E.	Eddy
Age of Field of Well				
2310	feet from the North	2310	feet from the West	
3654	Producing Formation Queen Grayburg	Shugart	40	

- 1 Outline the acreage dedicated to the subject well by colored pencil or hatchure marks on the plat below.
- 2 If more than one lease is dedicated to the well, outline each and identify the owner of each both as to working interest and royalty).
- 3 If more than one lease of different ownership is dedicated to the well, have the interests of all owners been consolidated by communitization, unitization, force-pooling, etc?

**RECEIVED**

**OCT 27 1977**

**U.S. GEOLOGICAL SURVEY  
ARTESIA, NEW MEXICO**

☐ Yes ☐ No If answer is "yes," type of consolidation \_\_\_\_\_

If answer is "no," list the owners and tract descriptions which have actually been consolidated. (Use reverse side of this form if necessary.) \_\_\_\_\_

No allowable will be assigned to the well until all interests have been consolidated (by communitization, unitization, forced-pooling, or otherwise) or until a non-standard unit, eliminating such interests, has been approved by the Commission.

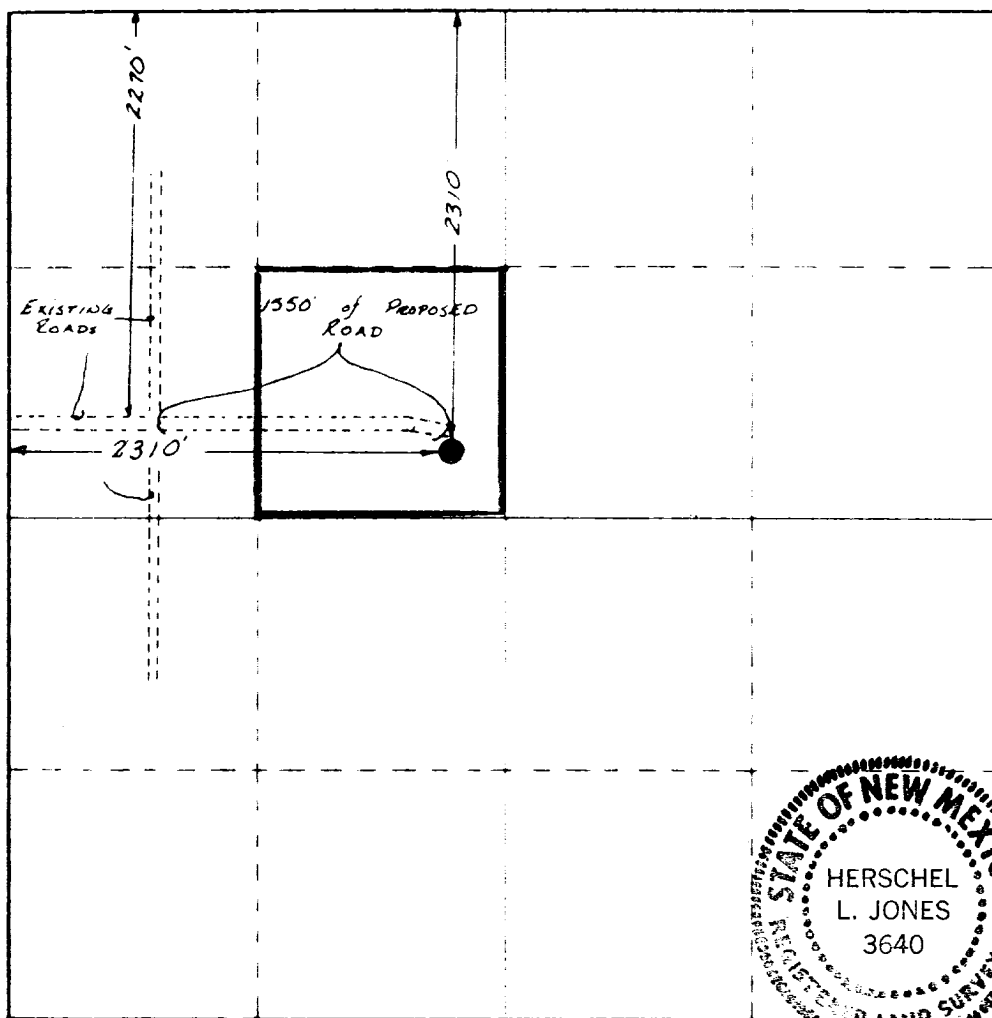

**CERTIFICATION**

I hereby certify that the information contained herein is true and complete to the best of my knowledge and belief.

Name *Jack Mask*

Co-Owner

Westall - Mask

Date 10/26/77

I hereby certify that the well location shown on this plat was plotted from field notes of actual surveys made by me or under my supervision, and that the same is true and correct to the best of my knowledge and belief.

Date of Survey **October 6, 1977**

Registered Professional Engineer and Land Surveyor

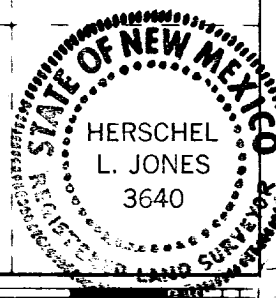

Certificate No. 3640

330 660 990 1320 1650 1980 2310 2640 2970 3300 3630 3960 4290 4620 4950 5280 5610 5940 6270 6600