

NO. OF COPIES RECEIVED	6
DISTRIBUTION	
SANTA FE	/
FILE	/
U.S.G.S.	2
LAND OFFICE	/
OPERATOR	/

**RECEIVED**  
 NEW MEXICO OIL CONSERVATION COMMISSION  
**MAR 13 1978**  
**O. C. C.**  
**ARTESIA, OFFICE**

**30-015-2245#**  
 Form C-101  
 Revised 1-1-65

5A. Indicate Type of Lease STATE <input checked="" type="checkbox"/> FEE <input type="checkbox"/>
5. State Oil & Gas Lease No. L-2632

**APPLICATION FOR PERMIT TO DRILL, DEEPEN, OR PLUG BACK**

1a. Type of Work DRILL <input checked="" type="checkbox"/> DEEPEN <input type="checkbox"/> PLUG BACK <input type="checkbox"/>		7. Unit Agreement Name -----
b. Type of Well OIL WELL <input checked="" type="checkbox"/> GAS WELL <input type="checkbox"/> OTHER <input type="checkbox"/> SINGLE ZONE <input checked="" type="checkbox"/> MULTIPLE ZONE <input type="checkbox"/>		8. Farm or Lease Name Pecos River State
2. Name of Operator Read & Stevens, Inc. ✓		9. Well No. 1
3. Address of Operator P.O. Box 2126, Roswell, New Mexico 88201		10. Field and Pool, or Wildcat McMillan Seven Rivers Queen
4. Location of Well UNIT LETTER <u>K</u> LOCATED <u>2110</u> FEET FROM THE <u>South</u> LINE AND <u>1650</u> FEET FROM THE <u>West</u> LINE OF SEC. <u>32</u> TWP. <u>19-S</u> RGE. <u>27-E</u> NMMP		12. County Eddy
19. Proposed Depth 650'		19A. Formation Seven Rivers Queen
20. Rotary or C.T. Cable Tool		
21. Elevations (Show whether DF, RT, etc.) 3341.5' GR	21A. Kind & Status Plug. Bond Statewide	21B. Drilling Contractor Cortez Drilling Co.
22. Approx. Date Work will start March 14, 1978		

**PROPOSED CASING AND CEMENT PROGRAM**

SIZE OF HOLE	SIZE OF CASING	WEIGHT PER FOOT	SETTING DEPTH	SACKS OF CEMENT	EST. TOP
18"	13 3/8	32# 46	185'	200 sx.	Circulated
10 1/4"	8 5/8	24#	*undetermined	set	
8"	4 1/2	10.5#	650'	200 sx.	300'

Will drill to 650' to test Seven Rivers-Queen-Grayburg and if production is indicated will run 4 1/2" casing for completion attempt.

APPROVAL VALID  
 FOR 90 DAYS UNLESS  
 DRILLING COMMENCED,  
 EXPIRES 6-14-78

\* Will be set and not cemented.

IN ABOVE SPACE DESCRIBE PROPOSED PROGRAM; IF PROPOSAL IS TO DEEPEN OR PLUG BACK, GIVE DATA ON PRESENT PRODUCTIVE ZONE AND PROPOSED NEW PRODUCTIVE ZONE. GIVE BLOWOUT PREVENTER PROGRAM, IF ANY.

I hereby certify that the information above is true and complete to the best of my knowledge and belief.

Signed John R. Anderson Title Agent Date 3-10-78

(This space for State Use)

APPROVED BY W. A. Gressett TITLE SUPERVISOR, DISTRICT II DATE MAR 14 1978

CONDITIONS OF APPROVAL, IF ANY:

Cement must be circulated to  
 surface behind 13 3/8" casing

Notify N.M.O.C.C. in sufficient  
 time to witness cementing  
 the 13 3/8" casing

NEW MEXICO OIL CONSERVATION COMMISSION  
WELL LOCATION AND ACREAGE DEDICATION PLAT

Form C-102  
Supersedes C-128  
Effective 1-1-65

All distances must be from the outer boundaries of the Section

Operator <b>Read and Stevens, Inc.</b>		Lease <b>Pecos River State</b>		Well No. <b>1</b>
Tract Letter <b>K</b>	Section <b>32</b>	Township <b>19 South</b>	Range <b>27 East</b>	County <b>Eddy</b>
Actual Well Location of Well: <b>2110</b> feet from the <b>South</b> line and <b>1650</b> feet from the <b>West</b> line				
Ground Level Elev. <b>3341.5</b>	Producing Formation <b>Seven Rivers Queen</b>	Pool <b>McMillan Seven Rivers Queen</b>	Dedicated Acreage: <b>40.00</b> Acres	

1. Outline the acreage dedicated to the subject well by colored pencil or hatchure marks on the plat below.
2. If more than one lease is dedicated to the well, outline each and identify the ownership thereof (both as to working interest and royalty).
3. If more than one lease of different ownership is dedicated to the well, have the interests of all owners been consolidated by communitization, unitization, force-pooling, etc?

☐ Yes ☐ No If answer is "yes," type of consolidation \_\_\_\_\_

If answer is "no," list the owners and tract descriptions which have actually been consolidated. (Use reverse side of this form if necessary.) \_\_\_\_\_

No allowable will be assigned to the well until all interests have been consolidated (by communitization, unitization, forced-pooling, or otherwise) or until a non-standard unit, eliminating such interests, has been approved by the Commission.

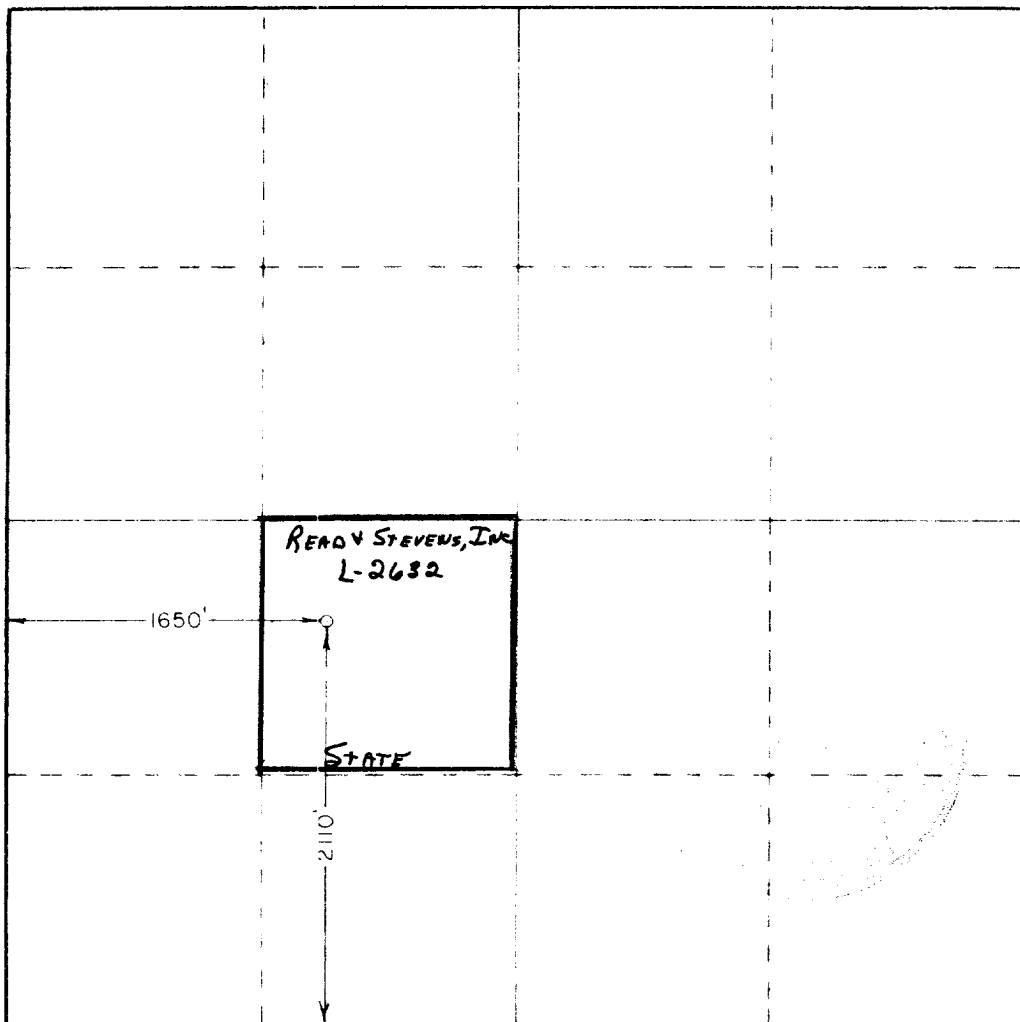

CERTIFICATION

I hereby certify that the information contained herein is true and complete to the best of my knowledge and belief.

*John L. Anderson, Jr.*  
Name

**John L. Anderson, Jr.**

Position

**Agent**

Company

**Read & Stevens, Inc.**

Date

**March 10, 1978**

I hereby certify that the well location shown on this plat was plotted from field notes of actual surveys made by me or under my supervision, and that the same is true and correct to the best of my knowledge and belief.

Date Surveyed

**Jan. 16, 1978**

Registered Professional Engineer  
and/or Land Surveyor

*Ronald J. Eidson*  
Certificate No.

**John W. West**

**676**

**Ronald J. Eidson**

**3239**