

5-29-78
Compensated Neutron-
Formation Density
0-9487
Dual Laterolog Micro SD
1202-9487

IT IS THEREFORE ORDERED THAT:

SD-R-8710
8-4-88

(1) The application of Nearburg Producing Company for an unorthodox gas well location for the Boyd-Morrow Gas Pool is hereby approved for its B & B Well No. 2 to be located at a point 660 feet from the South and East lines (Unit P) of Section 22, Township 19 South, Range 25 East, NMPM, Eddy County, New Mexico.

(2) Upon completion of the subject well the operator shall elect which of the two wells will be produced and the other shall be shut-in.

(3) Upon a showing to the satisfaction of the Director that correlative rights will be protected rather than violated as a result of the proposed simultaneous, or joint, dedication both wells may be produced.

(4) Jurisdiction of this cause is retained for the entry of such further orders as the Division may deem necessary.

DONE at Santa Fe, New Mexico, on the day and year hereinabove designated.

SR-R-8710 (8-4-88)

Compulsory Pooling Order # R-7326

(Logs listed @ top of folder)

8-8-88

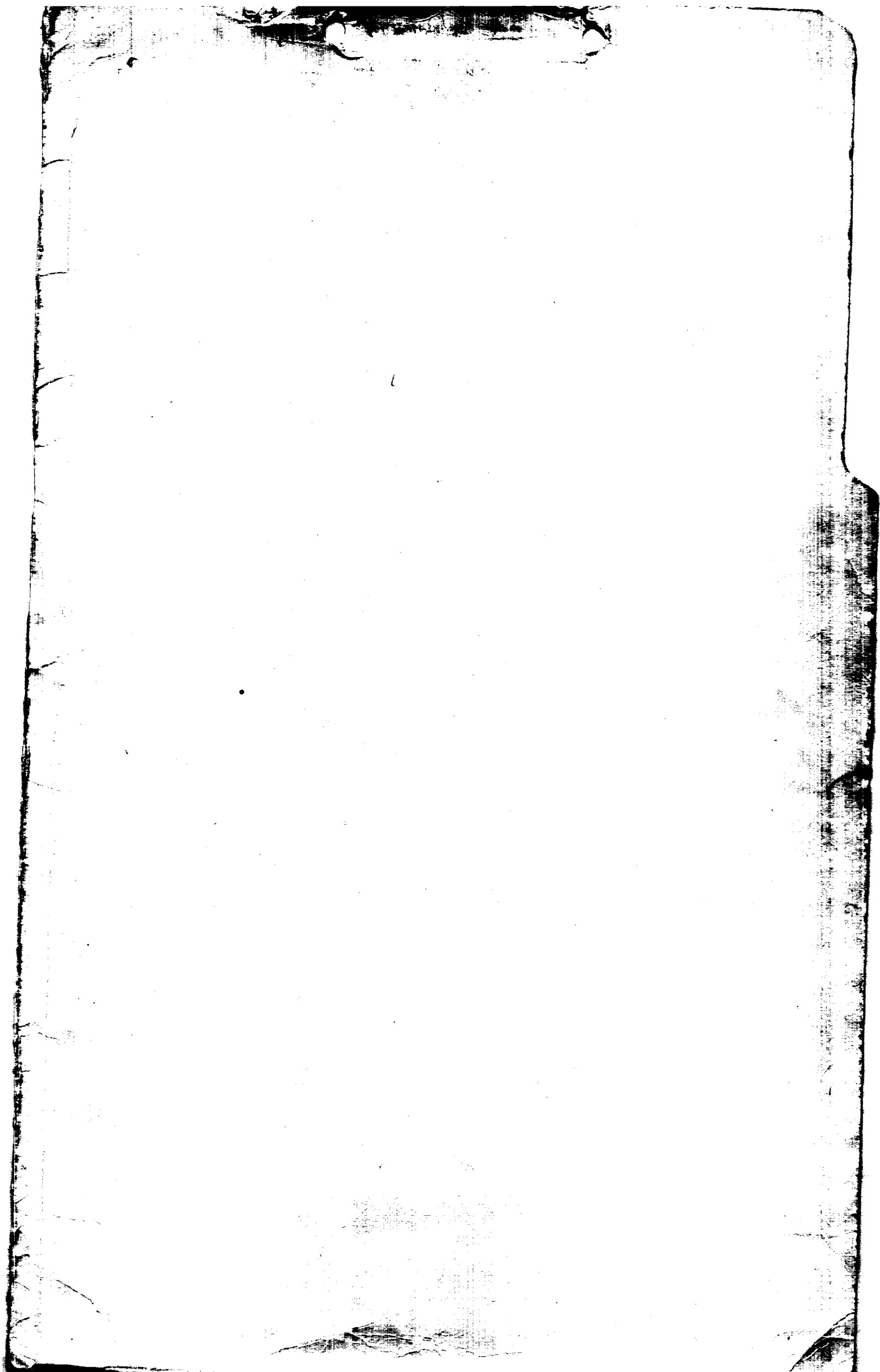

Log Tops as Per JMR
Penn. ~~7240~~ 7075
Canyon - 7650
Strawn - 8180
Atoka - 8812
Morrow - 9030
Morrow - ~~9123~~ 9123

30-015-22466

