

Submit 3 Copies To Appropriate District Office
District I
1625 N. French Dr., Hobbs, NM 88240
District II
811 South First, Artesia, NM 88210
District III
1000 Rio Brazos Rd., Aztec, NM 87410
District IV
2040 South Pacheco, Santa Fe, NM 87505

State of New Mexico
Energy, Minerals and Natural Resources
OIL CONSERVATION DIVISION
2040 South Pacheco
Santa Fe, NM 87505

Form C-103
Revised March 25, 1999

WELL API NO.
30-015-22562

5. Indicate Type of Lease
STATE ☒ FEE ☐

6. State Oil & Gas Lease No.
E-952

7. Lease Name or Unit Agreement Name:
Eddy GZ State Com

8. Well No.
1

9. Pool name or Wildcat
W. Millman, Grayburg

SUMMARY NOTICES AND REPORTS ON WELLS
(DO NOT USE THIS FORM FOR PROPOSALS TO DRILL OR TO DEEPEN OR PLUG BACK TO A DIFFERENT RESERVOIR. USE "APPLICATION FOR PERMIT" (FORM C-101) FOR SUCH PROPOSALS.)

1. Type of Well:
Oil Well ☒ Gas Well ☐ Other ☐

2. Name of Operator
Harvard Petroleum Corporation

3. Address of Operator
PO Box 936, Roswell, NM 88201

4. Well Location
Unit Letter I : 1980 feet from the South line and 660 feet from the East line
Section 12 Township 19S Range 27E NMPM Eddy County

10. Elevation (Show whether DR, RKB, RT, GR, etc.)
3489.1 GR

11. Check Appropriate Box to Indicate Nature of Notice, Report or Other Data

NOTICE OF INTENTION TO:	SUBSEQUENT REPORT OF:
PERFORM REMEDIAL WORK <input type="checkbox"/>	REMEDIAL WORK <input type="checkbox"/>
PLUG AND ABANDON <input type="checkbox"/>	ALTERING CASING <input type="checkbox"/>
TEMPORARILY ABANDON <input type="checkbox"/>	COMMENCE DRILLING OPNS. <input type="checkbox"/>
CHANGE PLANS <input type="checkbox"/>	PLUG AND ABANDONMENT <input type="checkbox"/>
PULL OR ALTER CASING <input type="checkbox"/>	CASING TEST AND CEMENT JOB <input type="checkbox"/>
MULTIPLE COMPLETION <input type="checkbox"/>	OTHER: Casing Integrity Test for TA status <input checked="" type="checkbox"/>
OTHER: <input type="checkbox"/>	

12. Describe proposed or completed operations. (Clearly state all pertinent details, and give pertinent dates, including estimated date of starting any proposed work). SEE RULE 1103. For Multiple Completions: Attach wellbore diagram of proposed completion or recompilation.

TA test

MIRU pulling unit on 2/20/02
TOH w/ rods and 2 3/8" tubing
PU 8 5/8" packer, TIH, set pkr at 1826', 46' above 1872' (top perf)
RU kill truck, pressure up to 600, held above 550 psi after 30 min.
Test witnessed and approved by Mike Bratcher, NM OCD Artesia office
Release pkr, TOH and LD 2 3/8" tbg, found one cracked collar on way out.
Leave SN and 2 jts 2 3/8" tbg in hole, NU wellhead leave valve on top of tubing.
RD PU, Clean up location.

Temporary Abandon Status
Approved until 2-25-03

I hereby certify that the information above is true and complete to the best of my knowledge and belief.

SIGNATURE [Signature] TITLE President DATE 3/5/02

Type or print name Jeff Harvard Telephone No. 505-623-1581
(This space for State use)

APPROVED BY [Signature] TITLE Wild Sep ID DATE MAR 7 2002
Conditions of approval, if any:

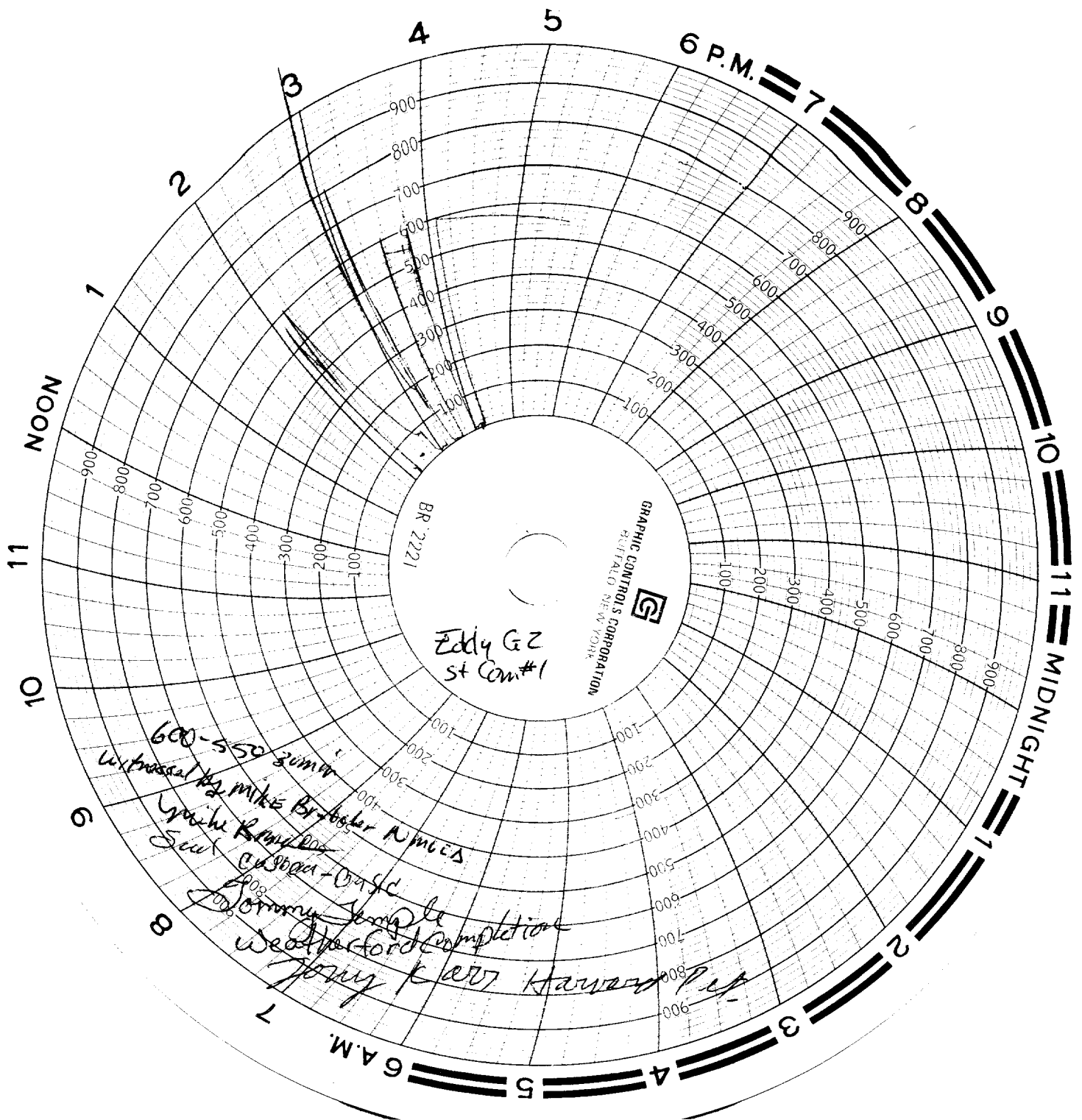



5700000