

NO. OF COPIES RECEIVED	5
DISTRIBUTION	
SANTA FE	1
FILE	1
U.S.G.S.	2
LAND OFFICE	
OPERATOR	1

RECEIVED
 NEW MEXICO OIL CONSERVATION COMMISSION
 OCT 31 1978
O. C. C.
 ARTESIA, OFFICE

30-015-22729
 Form C-101
 Revised 1-1-65

APPLICATION FOR PERMIT TO DRILL, DEEPEN, OR PLUG BACK

1a. Type of Work b. Type of Well DRILL <input checked="" type="checkbox"/> DEEPEN <input type="checkbox"/> PLUG BACK <input type="checkbox"/> OIL WELL <input type="checkbox"/> GAS WELL <input checked="" type="checkbox"/> OTHER <input type="checkbox"/> SINGLE ZONE <input type="checkbox"/> MULTIPLE ZONE <input type="checkbox"/>			5A. Indicate Type of Lease STATE <input type="checkbox"/> FEE <input checked="" type="checkbox"/>
2. Name of Operator Morris R. Antweil ✓			7. Unit Agreement Name -----
3. Address of Operator Box 2010, Hobbs, N. M. 88240			8. Farm or Lease Name Rios Siete
4. Location of Well UNIT LETTER <u>J</u> LOCATED <u>1980</u> FEET FROM THE <u>South</u> LINE AND <u>2310</u> FEET FROM THE <u>East</u> LINE OF SEC. <u>11</u> TWP. <u>20-S</u> RGE. <u>25-E</u> NMPM			9. Well No. 1
			10. Field and Pool, or Wildcat Wildcat
			12. County Eddy
19. Proposed Depth 9900'		19A. Formation Morrow	20. Rotary or C.T. Rotary
21. Elevations (Show whether DF, RT, etc.) 3366 GR	21A. Kind & Status Plug. Bond Blanket	21B. Drilling Contractor Moranco	22. Approx. Date Work will start 8 Nov. 78

PROPOSED CASING AND CEMENT PROGRAM

SIZE OF HOLE	SIZE OF CASING	WEIGHT PER FOOT	SETTING DEPTH	SACKS OF CEMENT	EST. TOP
17-1/2"	13-3/8"	48#	300'	325	Circ.
12-1/4"	8-5/8"	32#	1500'	580	Circ.
7-7/8"	5-1/2"	17#	9900'	420	8000' *

* 5-1/2" cementing program will be designed to cover any interval having oil or gas show.

BOP Program:

- 1 - 10" Series 900 Cameron SS double-ram BOP
- 1 - 10" Series 900 Hydril GK

APPROVAL VALID
 FOR 90 DAYS UNLESS
 DRILLING COMMENCED,

Acreage dedicated to well is not committed to gas contract.

EXPIRES 2-3-79

IN ABOVE SPACE DESCRIBE PROPOSED PROGRAM: IF PROPOSAL IS TO DEEPEN OR PLUG BACK, GIVE DATA ON PRESENT PRODUCTIVE ZONE AND PROPOSED NEW PRODUCTIVE ZONE. GIVE BLOWOUT PREVENTER PROGRAM, IF ANY.

I hereby certify that the information above is true and complete to the best of my knowledge and belief.

Signed Rm Williams Title Agent Date 30 October, 1978

(This space for State Use)

APPROVED BY W.A. Gussitt TITLE SUPERVISOR, DISTRICT II DATE NOV - 3 1978

CONDITIONS OF APPROVAL, IF ANY:

Cement must be circulated to
 surface behind 13 3/8" + 8 5/8" casing

Notify N.M.O.C.C. in sufficient
 time to witness cementing
 the 8 5/8"

N MEXICO OIL CONSERVATION COMMISS. J
WELL LOCATION AND ACREAGE DEDICATION PLAT

Form C-102
 Supersedes C-128
 Effective 1-1-65

All distances must be from the outer boundaries of the Section.

Operator Morris R. Antweil			Lease Rios Siete		Well No. 1
Tract Letter J	Section 11	Township 20 South	Range 25 East	County Eddy	
Actual Footage Location of Well: 1980 feet from the South line and 2310 feet from the East line					
Ground Level Elev. 3365.7	Producing Formation Morrow	Pool Wildcat <i>Morrow</i>		Dedicated Acreage: 320 Acres	

1. Outline the acreage dedicated to the subject well by colored pencil or hachure marks on the plat below.
2. If more than one lease is dedicated to the well, outline each and identify the ownership thereof (both as to working interest and royalty). See Reverse Side.
3. If more than one lease of different ownership is dedicated to the well, have the interests of all owners been consolidated by communitization, unitization, force-pooling, etc?

Yes No If answer is "yes," type of consolidation _____

If answer is "no," list the owners and tract descriptions which have actually been consolidated. (Use reverse side of this form if necessary.) Interest will be communitized

No allowable will be assigned to the well until all interests have been consolidated (by communitization, unitization, forced-pooling, or otherwise) or until a non-standard unit, eliminating such interests, has been approved by the Commission.

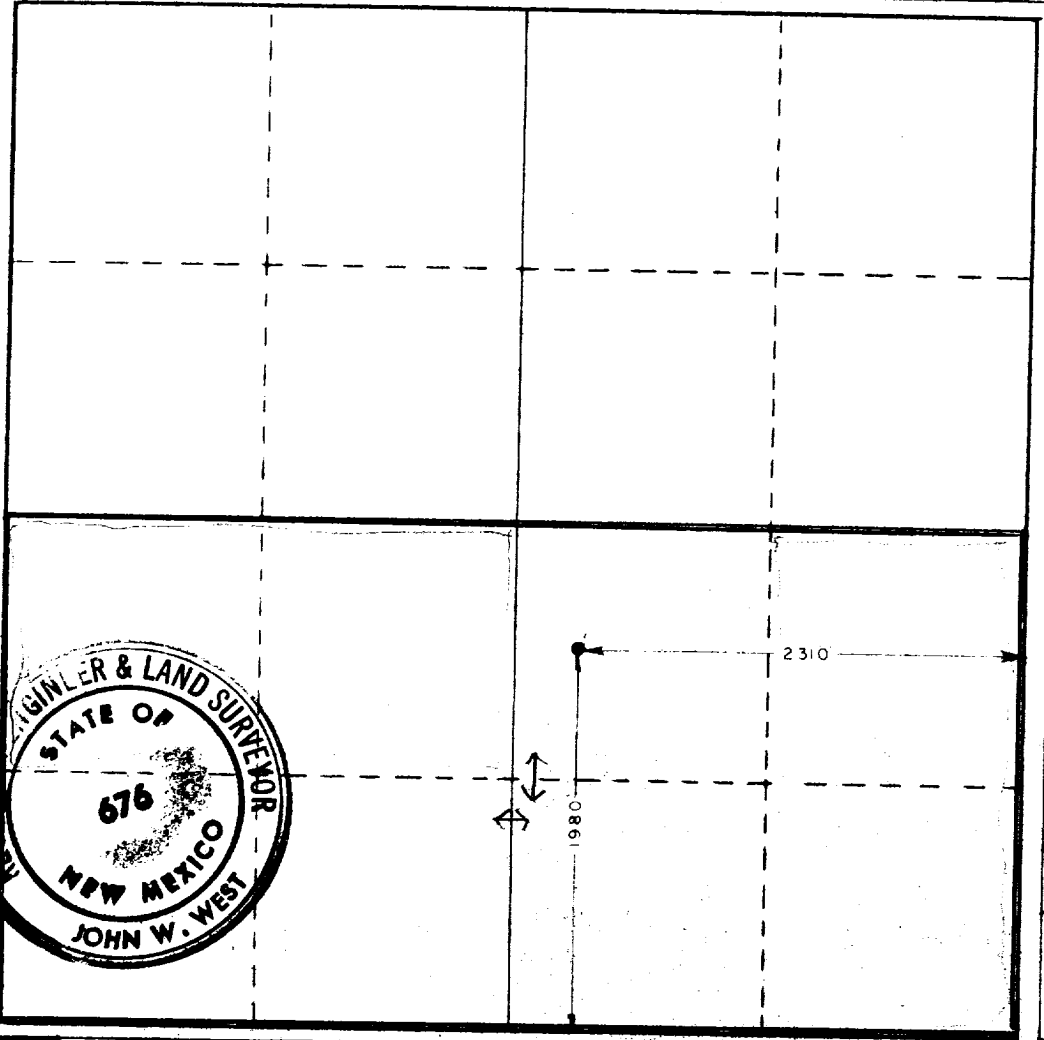

CERTIFICATION

I hereby certify that the information contained herein is true and complete to the best of my knowledge and belief.

R.M. Williams

Name	R. M. Williams
Position	Agent
Company	Morris R. Antweil
Date	30 October, 1978

I hereby certify that the well location shown on this plat was plotted from field notes of actual surveys made by me or under my supervision, and that the same is true and correct to the best of my knowledge and belief.

Date Surveyed	October 26, 1978
Registered Professional Engineer and/or Land Surveyor	<i>John W. West</i>

Certificate No.	John W. West	676
	Ronald J. Eidson	3239

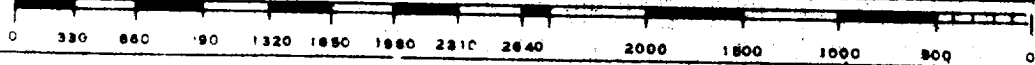

Summary of Expenses

Expenses incurred:

Advertising Agency	11.1000
Public Relations, Inc.	5.5500
Other	<u>1.0000</u>
	17.6500

Summary of Expenses for the year ended 1955
Total amount paid for advertising and public relations.