

DISTRIBUTION		
SANTA FE	1	
FILE	1	✓
U.S.G.S.	2	
LAND OFFICE	1	
OPERATOR	1	

NEW MEXICO OIL CONSERVATION COMMISSION

MAR 9 - 1979

O. C. C.
ARTESIA, OFFICE

30-015-22866
Form C-101
Revised 1-1-65

5A. Indicate Type of Lease

STATE ☒ FEE ☐

5. State Oil & Gas Lease No.

20-2632

APPLICATION FOR PERMIT TO DRILL, DEEPEN, OR PLUG BACK

1a. Type of Work DRILL <input checked="" type="checkbox"/> DEEPEN <input type="checkbox"/> PLUG BACK <input type="checkbox"/>		7. Unit Agreement Name
b. Type of Well OIL WELL <input checked="" type="checkbox"/> GAS WELL <input type="checkbox"/> OTHER <input type="checkbox"/> SINGLE ZONE <input checked="" type="checkbox"/> MULTIPLE ZONE <input type="checkbox"/>		8. Firm or Lease Name FOFO
2. Name of Operator Collier & Collier ✓		9. Well No. 1
3. Address of Operator Box 798, Artesia, New Mexico 88210		10. Field and Pool, or Wildcat McMillan 7-Rivers - (C)
4. Location of Well UNIT LETTER E LOCATED 2310 FEET FROM THE North LINE AND 990 FEET FROM THE West LINE OF SEC. 32 TWP. 19 RGE. 27 NMPM		12. County Eddy
19. Proposed Depth 380		19A. Formation 7-Rivers
20. Rotary or C.T. Rotary		21. Elevations (Show whether DF, RT, etc.) 3310.0
21A. Kind & Status Plug. Bond Statewide		21B. Drilling Contractor Yucca Drilling Co.
22. Approx. Date Work will start March 12, 1979		

PROPOSED CASING AND CEMENT PROGRAM

SIZE OF HOLE	SIZE OF CASING	WEIGHT PER FOOT	SETTING DEPTH	SACKS OF CEMENT	EST. TOP
7 7/8"	4 1/2 O.D.	11# New	375	120 Sx	Surface

March 12, 1979

Plan to spud 7 7/8" hole - drilling to T.D. using air. Will run 4 1/2" 11# new casing, Circ class "c" cement to surface 120 sxs.

APPROVAL VALID
FOR 90 DAYS UNLESS
DRILLING COMMENCED,
EXPIRES 6-9-79

IN ABOVE SPACE DESCRIBE PROPOSED PROGRAM; IF PROPOSAL IS TO DEEPEN OR PLUG BACK, GIVE DATA ON PRESENT PRODUCTIVE ZONE AND PROPOSED NEW PRODUCTIVE ZONE. GIVE BLOWOUT PREVENTER PROGRAM, IF ANY.

I hereby certify that the information above is true and complete to the best of my knowledge and belief.

Signed Timothy D. Collier Title Partner Date March 8, 1979

(This space for State Use)

APPROVED BY W. A. Gussert TITLE SUPERVISOR, DISTRICT II DATE MAR - 9 1979

CONDITIONS OF APPROVAL, IF ANY:

surface behind 4 1/2" casing

Notify N.M.O.C.C. in sufficient time to witness cementing the 4 1/2" casing

NE. EXICO OIL CONSERVATION COMMISSIO
WELL LOCATION AND ACREAGE DEDICATION PLAT

Form C-102
Supersedes C-128
Effective 1-1-65

All distances must be from the outer boundaries of the Section.

Operator COLLIER & COLLIER		Lease FOFO		Well No. 1
Unit Letter E	Section 32	Township 19 South	Range 27 East	County Eddy
Actual Footage Location of Well: 2310 feet from the North line and 990 feet from the West line				
Ground Level Elev. 3310.0	Producing Formation Seven Rivers	Pool McMillan 7-Rivers - Q	Dedicated Acreage: 40 Acres	

1. Outline the acreage dedicated to the subject well by colored pencil or hatchure marks on the plat below.
2. If more than one lease is dedicated to the well, outline each and identify the ownership thereof (both as to working interest and royalty).
3. If more than one lease of different ownership is dedicated to the well, have the interests of all owners been consolidated by communitization, unitization, force-pooling, etc?

☐ Yes ☐ No If answer is "yes," type of consolidation _____

If answer is "no," list the owners and tract descriptions which have actually been consolidated. (Use reverse side of this form if necessary.) _____

No allowable will be assigned to the well until all interests have been consolidated (by communitization, unitization, forced-pooling, or otherwise) or until a non-standard unit, eliminating such interests, has been approved by the Commission.

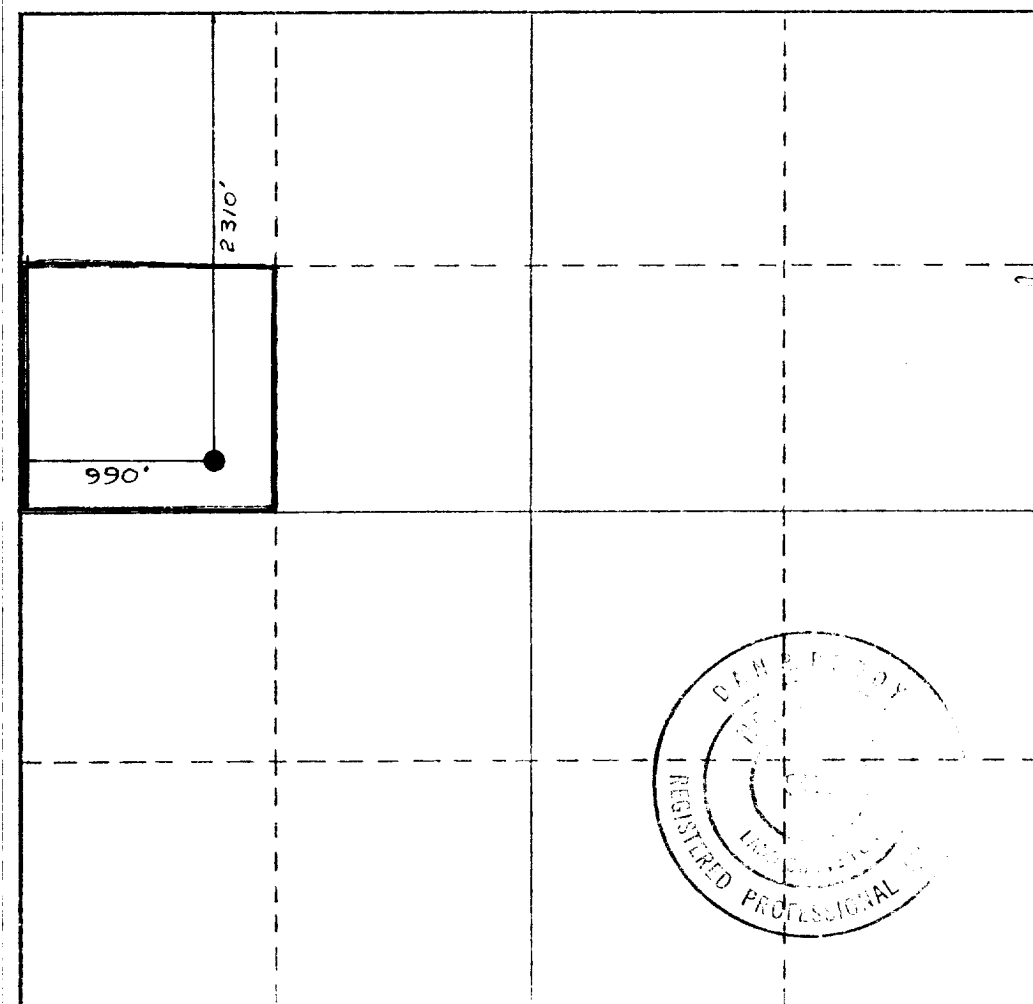

CERTIFICATION

I hereby certify that the information contained herein is true and complete to the best of my knowledge and belief.

Name *Timothy D. Collier*
Position **Partner**

Company
Collier & Collier

Date
March 8, 1979

I hereby certify that the well location shown on this plat was plotted from field notes of actual surveys made by me or under my supervision, and that the same is true and correct to the best of my knowledge and belief.

Date Surveyed
March 8, 1979

Registered Professional Engineer and/or Land Surveyor

Dan R. Reddly
Certificate No. **Y**

New Mexico PE&LS #5412