

NO. OF COPIES RECEIVED	6
DISTRIBUTION	
SANTA FE	1
FILE	1
U.S.G.I.S.	2
LAND OFFICE	1
OPERATOR	1

NEW MEXICO OIL CONSERVATION COMMISSION

RECEIVED

MAR 9 - 1979

O. C. C.
ARTESIA, OFFICE

30-015-22867
Form C-101
Revised 1-1-65

5A. Indicate Type of Lease
STATE <input checked="" type="checkbox"/> FEE <input type="checkbox"/>
5. State Oil & Gas Lease No.
L-2632

APPLICATION FOR PERMIT TO DRILL, DEEPEN, OR PLUG BACK			
1a. Type of Work		7. Unit Agreement Name	
b. Type of Well OIL WELL <input checked="" type="checkbox"/> GAS WELL <input type="checkbox"/> OTHER <input type="checkbox"/>		8. Farm or Lease Name	
2. Name of Operator		9. Well No.	
Collier & Collier		2	
3. Address of Operator		10. Field and Pool, or Wellbore	
Box 798, Artesia, New Mexico 88210		X McMillan SR-2	
4. Location of Well		12. County	
UNIT LETTER F LOCATED 1650 FEET FROM THE West LINE		Eddy	
AND 1650 FEET FROM THE North LINE OF SEC. 32 TWP. 17 RGE. 28 NMPM			
19. Proposed Depth		19A. Formation	
850		Queen	
20. Rotary or C.T.		Rotary	
21. Elevations (Show whether DT, RT, etc.)		22. Approx. Date Work will start	
3319.0		March 12, 1979	
21A. Kind & Status Plug. Bond		21B. Drilling Contractor	
Statewide		Yucca Drilling Co.	

PROPOSED CASING AND CEMENT PROGRAM

SIZE OF HOLE	SIZE OF CASING	WEIGHT PER FOOT	SETTING DEPTH	SACKS OF CEMENT	EST. TOP
7 7/8"	4 1/2"	11# New	845	230	Surface

March 13

Plan to spud with 7 7/8" bit, drill to R.D. using air, run 4 1/2" 11# new casing and circ 230 sacks class "c" back to surface. Will ready mix surface if any drop back occurs.

APPROVAL VALID
FOR 90 DAYS UNLESS
DRILLING COMMENCED.

EXPIRES 6-9-79

IN ABOVE SPACE DESCRIBE PROPOSED PROGRAM: IF PROPOSAL IS TO DEEPEN OR PLUG BACK, GIVE DATA ON PRESENT PRODUCTIVE ZONE AND PROPOSED NEW PRODUCTIVE ZONE. GIVE BLOWOUT PREVENTER PROGRAM, IF ANY.

I hereby certify that the information above is true and complete to the best of my knowledge and belief.

Signed Timothy D. Collier Title Partner Date March 8, 1979

(This space for State Use)

APPROVED BY W.A. Grossett TITLE SUPERVISOR, DISTRICT II DATE MAR - 9 1979

CONDITIONS OF APPROVAL, IF ANY:

surface, 4 1/2" casing

Notify NMOCG to witness
time to witness casing
the 4 1/2" casing

NEW MEXICO OIL CONSERVATION COMMISSION
WELL LOCATION AND ACREAGE DEDICATION PLAT

Form C-102
Supersedes C-128
Effective 1-1-65

All distances must be from the outer boundaries of the Section.

Operator COLLIER & COLLIER		Lease FOFO		Well No. 2	
Unit Letter F	Section 32	Township 19 South	Range 27 East	County Eddy	
Actual Footage Location of Well:					
1650 feet from the North line and		1650 feet from the West line			
Ground Level Elev. 3319.0	Producing Formation Queen	Pool McMillan SR-Q	Dedicated Acreage: 40 Acres		

1. Outline the acreage dedicated to the subject well by colored pencil or hatchure marks on the plat below.
2. If more than one lease is dedicated to the well, outline each and identify the ownership thereof (both as to working interest and royalty).
3. If more than one lease of different ownership is dedicated to the well, have the interests of all owners been consolidated by communitization, unitization, force-pooling, etc?

☐ Yes ☐ No If answer is "yes," type of consolidation _____

If answer is "no," list the owners and tract descriptions which have actually been consolidated. (Use reverse side of this form if necessary.) _____

No allowable will be assigned to the well until all interests have been consolidated (by communitization, unitization, forced-pooling, or otherwise) or until a non-standard unit, eliminating such interests, has been approved by the Commission.

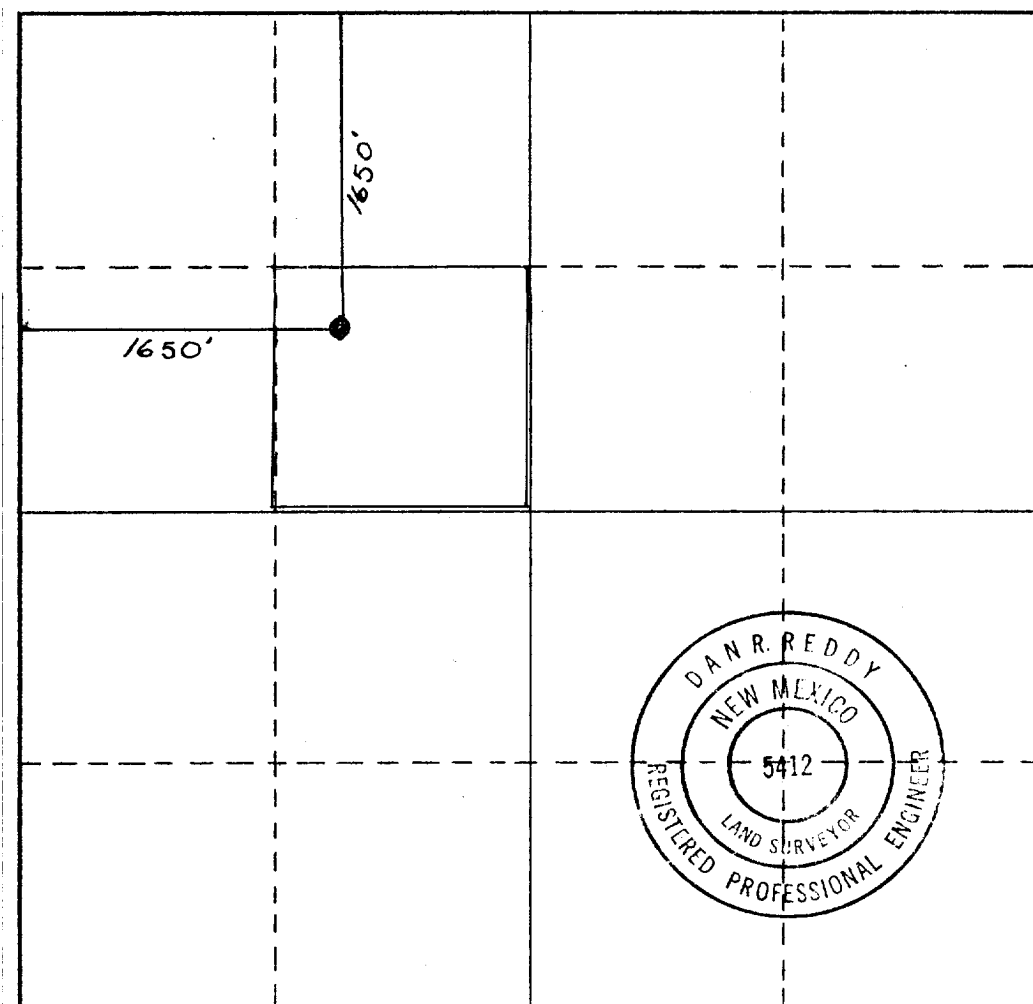

CERTIFICATION

I hereby certify that the information contained herein is true and complete to the best of my knowledge and belief.

Name *Timothy D. Collier*
Position *Agent*
Company **Collier & Collier**
Date **March 8, 1979**

I hereby certify that the well location shown on this plat was plotted from field notes of actual surveys made by me or under my supervision, and that the same is true and correct to the best of my knowledge and belief.

Date Surveyed **March 8, 1979**
Registered Professional Engineer and/or Land Surveyor
Dan R. Reddy
Certificate No. **New Mexico PE&LS #5412**

