

DISTRIBUTION	6	
SANTA FE	1	
FILE	1	✓
U.S.G.S.	2	
LAND OFFICE	1	
OPERATOR	1	

NEW MEXICO OIL CONSERVATION COMMISSION

RECEIVED

OCT 29 1979

O.C.C.
ARTESIA, OFFICE

30-015-22868

Form C-101
Revised 1-1-65

5A. Indicate Type of Lease	
STATE <input checked="" type="checkbox"/>	FEE <input type="checkbox"/>
5. State Oil & Gas Lease No.	
L-2632	
7. Unit Agreement Name	
8. Farm or Lease Name	
FoFo	
9. Well No.	
#3	
10. Field and Pool, or Wildcat	
McMillan 7-Rivers Queen	
12. County	
Eddy	
19. Proposed Depth	19A. Formation
740	7-Rivers
20. Rotary or C.T.	
Rotary	
21. Elevations (Show whether DE, RT, etc.)	21A. Kind & Status Plug. Bond
3308.3	Statewide
21B. Drilling Contractor	22. Approx. Date Work will start
Yucca Drilling Co.	October 29, 1979

APPLICATION FOR PERMIT TO DRILL, DEEPEN, OR PLUG BACK

1a. Type of Work	
DRILL <input checked="" type="checkbox"/>	DEEPEN <input type="checkbox"/> PLUG BACK <input type="checkbox"/>
b. Type of Well	
OIL WELL <input checked="" type="checkbox"/>	GAS WELL <input type="checkbox"/> OTHER <input type="checkbox"/>
2. Name of Operator	
Collier & Collier	
3. Address of Operator	
P.O. Box 798, Artesia, New Mexico 88210	
4. Location of Well	
UNIT LETTER <u>E</u>	LOCATED <u>1650</u> FEET FROM THE <u>North</u> LINE
AND <u>990</u> FEET FROM THE <u>West</u> LINE OF SEC. <u>32</u> TWP. <u>19S</u> RGE. <u>27E</u> NMPM	
19. Proposed Depth	
740	
19A. Formation	
7-Rivers	
20. Rotary or C.T.	
Rotary	
21. Elevations (Show whether DE, RT, etc.)	21A. Kind & Status Plug. Bond
3308.3	Statewide
21B. Drilling Contractor	22. Approx. Date Work will start
Yucca Drilling Co.	October 29, 1979

23.

PROPOSED CASING AND CEMENT PROGRAM

SIZE OF HOLE	SIZE OF CASING	WEIGHT PER FOOT	SETTING DEPTH	SACKS OF CEMENT	EST. TOP
7 7/8"	4 1/2" OD	11#	735	250	Surface

Plan to spud using 7 7/8" bit using air to T.D. Run 4 1/2" (new) casing and circulate cement to surface using 250 Sxs. of Class "C" cement.

APPROVAL VALID
FOR 90 DAYS UNLESS
(DRILLING COMMENCED)
EXPIRES 1-30-80

IN ABOVE SPACE DESCRIBE PROPOSED PROGRAM; IF PROPOSAL IS TO DEEPEN OR PLUG BACK, GIVE DATA ON PRESENT PRODUCTIVE ZONE AND PROPOSED NEW PRODUCTIVE ZONE. GIVE BLOWOUT PREVENTER PROGRAM, IF ANY.

I hereby certify that the information above is true and complete to the best of my knowledge and belief.

Signed C. L. Webb Title Secretary Date October 26, 1979

(This space for State Use)

APPROVED BY W. A. Grissett TITLE SUPERVISOR, DISTRICT II DATE OCT 30 1979

CONDITIONS OF APPROVAL, IF ANY:

Cement must be circulated to
surface behind 4 1/2" casing

Notify N.M.O.C.C. in sufficient
time to witness cementing

at 4 1/2"

NEW MEXICO OIL CONSERVATION COMMISSION
WELL LOCATION AND ACREAGE DEDICATION PLAT

Form C-102
Supersedes C-128
Effective 1-1-65

All distances must be from the outer boundaries of the Section.

Operator COLLIER & COLLIER			Lease FoFo		Well No. #3
Unit Letter E	Section 32	Township 19 South	Range 27 East	County Eddy	
Actual Footage Location of Well: 1650 feet from the North line and 990 feet from the West line					
Ground Level Elev. 3308.3	Producing Formation Queen		Pool McMillan Seven Rivers Queen	Dedicated Acreage: 40 Acres	

1. Outline the acreage dedicated to the subject well by colored pencil or hatchure marks on the plat below.
2. If more than one lease is dedicated to the well, outline each and identify the ownership thereof (both as to working interest and royalty).
3. If more than one lease of different ownership is dedicated to the well, have the interests of all owners been consolidated by communitization, unitization, force-pooling, etc?

☐ Yes ☐ No If answer is "yes," type of consolidation _____

If answer is "no," list the owners and tract descriptions which have actually been consolidated. (Use reverse side of this form if necessary.) _____

No allowable will be assigned to the well until all interests have been consolidated (by communitization, unitization, forced-pooling, or otherwise) or until a non-standard unit, eliminating such interests, has been approved by the Commission.

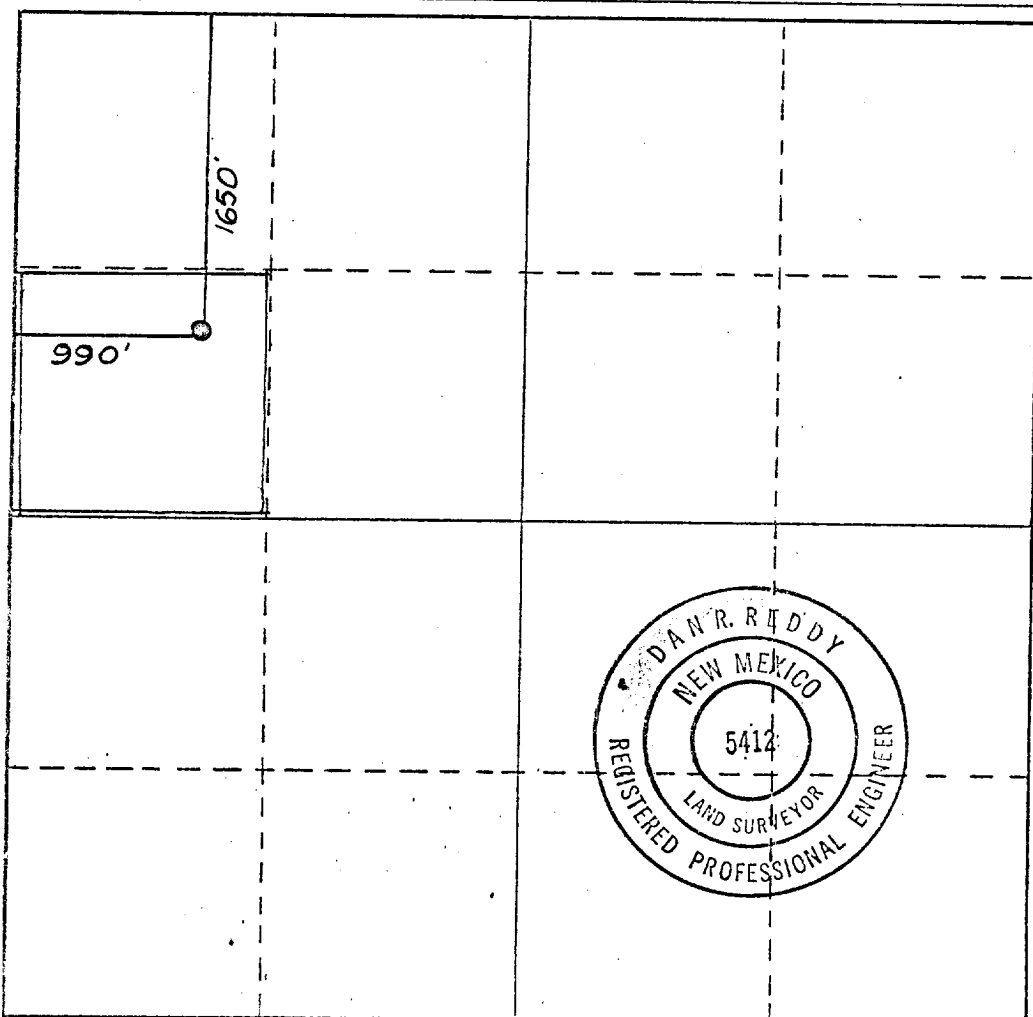

CERTIFICATION

I hereby certify that the information contained herein is true and complete to the best of my knowledge and belief.

Cheri Monk

Name
Cheri Monk

Position
Secretary

Company
Collier & Collier

Date
October 26, 1979

I hereby certify that the well location shown on this plat was plotted from field notes of actual surveys made by me or under my supervision, and that the same is true and correct to the best of my knowledge and belief.

Date Surveyed
October 13, 1979

Registered Professional Engineer and/or Land Surveyor
Dan R. Reddy

Certificate No.
NM PE&LS #5412

