

DISTRIBUTION		
SANTA FE	1	
FILE	1	✓
U.S.G.S.	2	
LAND OFFICE	1	
OPERATOR	1	

NEW MEXICO OIL CONSERVATION COMMISSION RECEIVED

FEB 7 1980

O. C. D.

ARTESIA OFFICE

30-015-23185

Form C-101
Revised 1-1-65

5A. Indicate Type of Lease
STATE <input checked="" type="checkbox"/> FEE <input type="checkbox"/>
5. State Oil & Gas Lease No.
L-4379

APPLICATION FOR PERMIT TO DRILL, DEEPEN, OR PLUG BACK

a. Type of Work	DRILL <input checked="" type="checkbox"/> DEEPEN <input type="checkbox"/> PLUG BACK <input type="checkbox"/>	7. Unit Agreement Name
b. Type of Well	OIL WELL <input checked="" type="checkbox"/> GAS WELL <input type="checkbox"/> OTHER <input type="checkbox"/>	8. Farm or Lease Name
	SINGLE ZONE <input type="checkbox"/> MULTIPLE ZONE <input type="checkbox"/>	Beverly State
c. Name of Operator	Garrett Energy, Inc. ✓	9. Well No.
		#1
d. Address of Operator	P.O. Box 798, Artesia, New Mexico 88210	10. Field and Pool, or Wildcat
		Wildcat
e. Location of Well	UNIT LETTER L LOCATED 1980 FEET FROM THE South LINE	11. Field and Pool, or Wildcat
	660 FEET FROM THE West LINE OF SEC. 2 TWP. 19S RGE. 27E NMPM	12. County
		Eddy
	19. Proposed Depth	19A. Formation
	2600'	San Andres
	20. Notary or C.T.	Rotary
f. Elevations (Show whether D.R., etc.)	21A. Kind & Status Plug. Bond	21B. Drilling Contractor
3494.9 GL	One-well bond	Watson Drilling Company
		22. Approx. Date Work will start
		February 25, 1980

23.

PROPOSED CASING AND CEMENT PROGRAM

SIZE OF HOLE	SIZE OF CASING	WEIGHT PER FOOT	SETTING DEPTH	SACKS OF CEMENT	EST. TOP
* 10" 11"	8 5/8"	24 20#	400'	75 Sxs.	Surface
7"	5 1/2"	14#	2600'	250 Sxs.	Surface

February 25, 1980

Plan to spud San Andres well to approximately 2600'. Will drill 10" hole to 400' and set 8 5/8", 20# surface casing, then cement with 75 Sxs. Class C cement and circulate to surface. Will drill out with 7" bit to 2600' and run approximately 2600' of 5 1/2", 14# casing then cement with 250 Sxs. Class C cement to surface.

APPROVAL VALID
FOR 90 DAYS (LESS
DRILLING COMMENCEMENT)

EXPIRES 5-18-80

IN ABOVE SPACE DESCRIBE PROPOSED PROGRAM: IF PROPOSAL IS TO DEEPEN OR PLUG BACK, GIVE DATA ON PRESENT PRODUCTIVE ZONE AND PROPOSED NEW PRODUCTIVE ZONE. GIVE BLOWOUT PREVENTER PROGRAM, IF ANY.

I hereby certify that the information above is true and complete to the best of my knowledge and belief.

Signed W. A. Grossett Title Pres. Date February 5, 1980
(This space for State Use)

APPROVED BY W. A. Grossett TITLE DIRECTOR, DISTRICT II DATE FEB 18 1980

CONDITIONS OF APPROVAL, IF ANY:

* as noted above

With 75 Sxs. in suffic.
cementin
the 8 5/8" casing

NEW MEXICO OIL CONSERVATION COMMISSION
WELL LOCATION AND ACREAGE DEDICATION PLAT

Form C-102
Supersedes C-128
Effective 1-1-65

All distances must be from the outer boundaries of the Section.

Operator Garrett Energy Inc.		Lease Beverly State		Well No. 1
Unit Letter L	Section 2	Township 19 South	Range 27 East	County Eddy
Actual Footage Location of Well:				
1980 feet from the South line and		660 feet from the West line		
Ground Level Elev. 3404.9	Producing Formation San Andres	Pool Us. Wildcat	Dedicated Acreage: 40 Acres	

- Outline the acreage dedicated to the subject well by colored pencil or hatchure marks on the plat below.
- If more than one lease is dedicated to the well, outline each and identify the ownership thereof (both as to working interest and royalty).
- If more than one lease of different ownership is dedicated to the well, have the interests of all owners been consolidated by communization, unitization, force-pooling, etc?

RECEIVED

FEB 7 1980

O. C. D.

ARTESIA, OFFICE

☐ Yes ☐ No If answer is "yes," type of consolidation _____

If answer is "no," list the owners and tract descriptions which have actually been consolidated. (Use reverse side of this form if necessary.) _____

No allowable will be assigned to the well until all interests have been consolidated (by communization, unitization, forced-pooling, or otherwise) or until a non-standard unit, eliminating such interests, has been approved by the Commission.

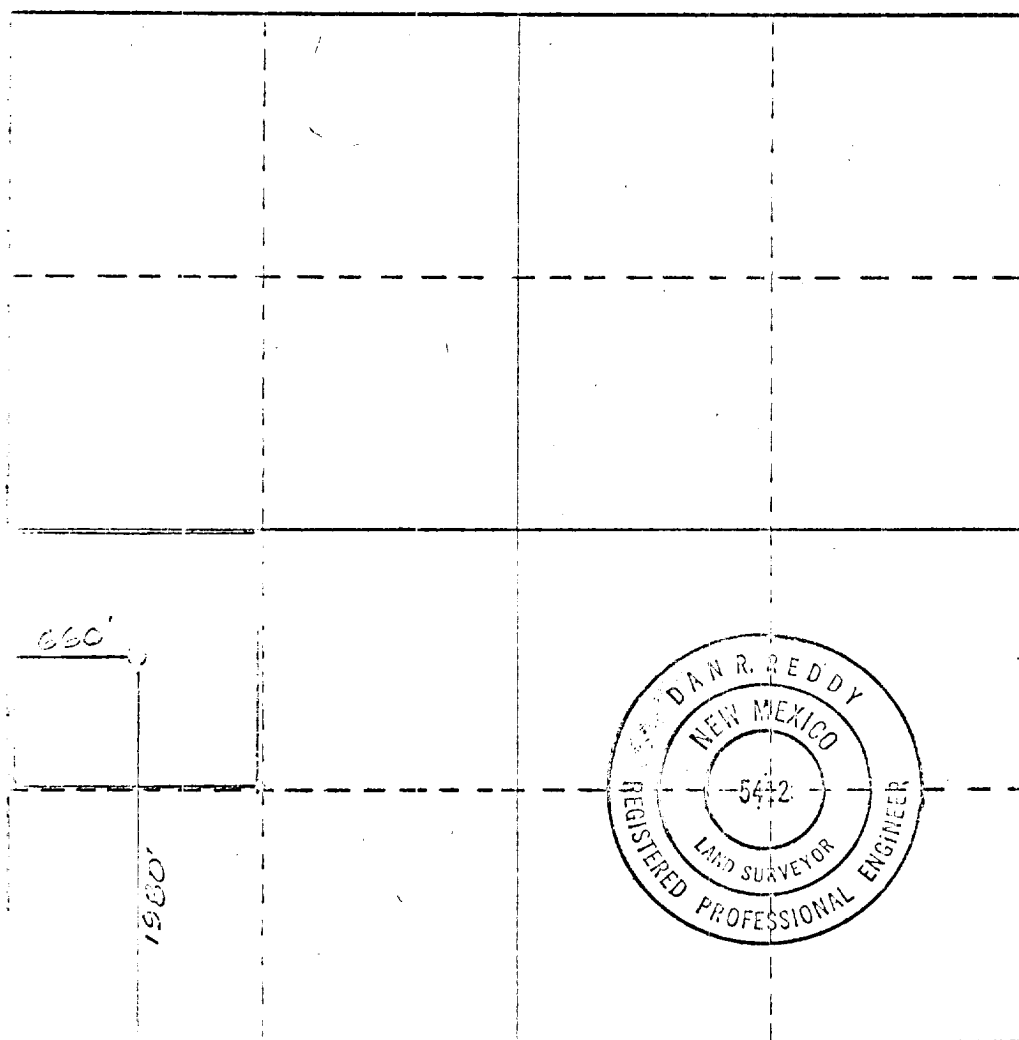

CERTIFICATION

I hereby certify that the information contained herein is true and complete to the best of my knowledge and belief.

Allen Garrett

Name <i>Allen Garrett</i>
Position President
Company Garrett Energy, Inc.
Date February 5, 1980

I hereby certify that the well location shown on this plat was plotted from field notes of actual surveys made by me or under my supervision, and that the same is true and correct to the best of my knowledge and belief.

Date Surveyed 2/2/80
Registered Professional Engineer and/or Land Surveyor <i>Dan R. Reddy</i>
Certificate No. NMPE&LS #5412

0 600 1200 1800 2400 3000 3600