

NO. OF COPIES RECEIVED	
DISTRIBUTION	
SANTA FE	1
FILE	1
U.S.G.S.	1
LAND OFFICE	1
OPERATOR	1

NEW MEXICO OIL CONSERVATION COMMISSION  
**RECEIVED**

MAR 20 1980

O. C. D.

30-015-23248

Form C-101  
Revised 1-1-85

5A. Indicate Type of Lease

STATE ☒ FEE ☐

5. State Oil & Gas Lease No.

L-4674

APPLICATION FOR PERMIT TO DRILL, DEEPEN, OR PLUG BACK

1a. Type of Work		7. Unit Agreement Name	
b. Type of Well DRILL <input checked="" type="checkbox"/> DEEPEN <input type="checkbox"/> PLUG BACK <input type="checkbox"/> OIL WELL <input checked="" type="checkbox"/> GAS WELL <input type="checkbox"/> OTHER <input type="checkbox"/> SINGLE ZONE <input type="checkbox"/> MULTIPLE ZONE <input type="checkbox"/>		8. Farm or Lease Name Eddy State	
2. Name of Operator E. L. Latham, Jr. and Roy G. Barton, Jr. ✓		9. Well No. #1	
3. Address of Operator P.O. Box 1392, Hobbs, New Mexico 88240		10. Field and Pool, or Wildcat Assoc. Penasco Draw (Yeso)	
4. Location of Well UNIT LETTER G LOCATED 1980' FEET FROM THE North LINE AND 1980' FEET FROM THE East LINE OF SEC. 6 TWP. 19S RGE. 25E NMPM		12. County Eddy	
19. Proposed Depth 3000'		19A. Formation Yeso	20. Rotary or C.T. Rotary
21. Elevations (Show whether DF, RT, etc.) 3634.05'	21A. Kind & Status Plug. Bond Blanket Plugging & Indemnity Bond	21B. Drilling Contractor Cactus Drlg. Co.	22. Approx. Date Work will start May 15, 1980

23.

PROPOSED CASING AND CEMENT PROGRAM

SIZE OF HOLE	SIZE OF CASING	WEIGHT PER FOOT	SETTING DEPTH	SACKS OF CEMENT	EST. TOP
14 3/4" 12"	10 3/4"	40.50#	350'	250Sx	Circulate
9 3/4"	7"	20.00#	970'	750Sx	Circulate
6 1/4"	4 1/2"	10.50#	3000'	275Sx	Circulate

Conventional Blow-Out Preventors for this Depth and Area:

APPROVAL VALID  
FOR 90 DAYS UNLESS  
DRILLING COMMENCED,

EXPIRES 6-25-80

IN ABOVE SPACE DESCRIBE PROPOSED PROGRAM: IF PROPOSAL IS TO DEEPEN OR PLUG BACK, GIVE DATA ON PRESENT PRODUCTIVE ZONE AND PROPOSED NEW PRODUCTIVE ZONE. GIVE BLOWOUT PREVENTER PROGRAM, IF ANY.

I hereby certify that the information above is true and complete to the best of my knowledge and belief.

Signed E. L. Latham, Jr. Title Operator Date March 19, 1980

(This space for State Use)

APPROVED BY W. A. Grasset TITLE SUPERVISOR, DISTRICT II DATE MAR 25 1980

CONDITIONS OF APPROVAL, IF ANY:

7" must be set at least 100' below artesian water zone

Cement must be circulated to surface behind all casing

Notify N.M.O.C.C. in sufficient time to witness cementing the 7" casing

## WELL LOCATION AND ACREAGE DEDICATION PLAT

Form C-102  
Supersedes C-128  
Effective 1-1-65

All distances must be from the outer boundaries of the Section

Operator E. L. Latham Jr. & Roy G. Barton Jr.			Lease Eddy State		Well No. #1
Unit Letter G	Section 6	Township 19 South	Range 25 East	County Eddy	
Actual Footage Location of Well:					
1980 feet from the North line and		1980 feet from the East line			
Ground Level Elev. 3634.05	Producing Formation Yeso	Pool Penasco Draw (Yeso)	Dedicated Acreage: 40		

1. Outline the acreage dedicated to the subject well by colored pencil or hatchure marks on the plat below.
2. If more than one lease is dedicated to the well, outline each and identify the ownership thereof (both as to working interest and royalty).
3. If more than one lease of different ownership is dedicated to the well, have the interests of all leases be consolidated by communitization, unitization, force-pooling, etc?

☐ Yes ☐ No If answer is "yes," type of consolidation \_\_\_\_\_

**O. C. D.**  
**ARTESIA, OFFICE**

If answer is "no," list the owners and tract descriptions which have actually been consolidated. (Use reverse side of this form if necessary.) \_\_\_\_\_

No allowable will be assigned to the well until all interests have been consolidated (by communitization, unitization, forced-pooling, or otherwise) or until a non-standard unit, eliminating such interests, has been approved by the Commission.

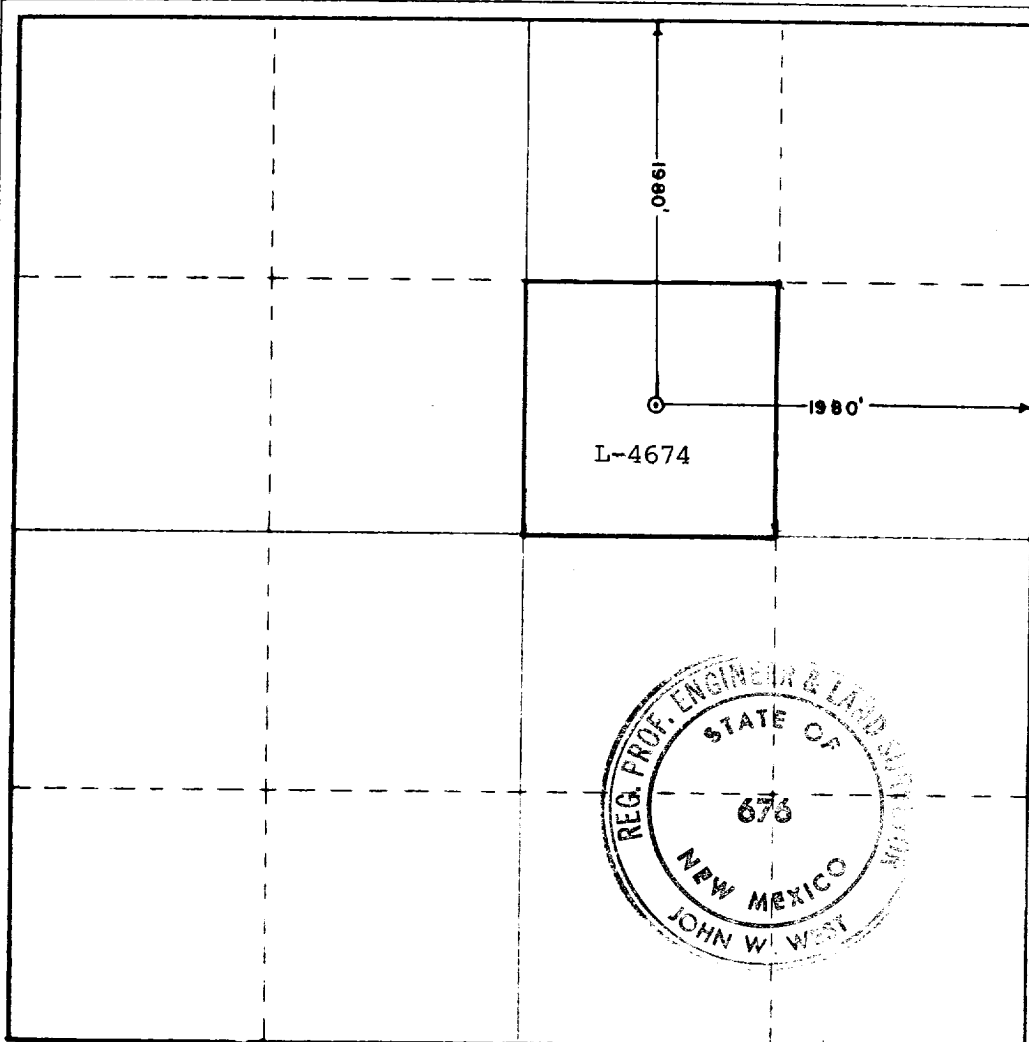

## CERTIFICATION

I hereby certify that the information contained herein is true and complete to the best of my knowledge and belief.

*E. L. Latham, Jr.*  
 Name  
 E. L. Latham, Jr.

Position  
 Operator

Company  
 Latham & Barton

Date  
 March 19, 1980

I hereby certify that the well location shown on this plat was plotted from field notes of actual surveys made by me or under my supervision, and that the same is true and correct to the best of my knowledge and belief.

Date Surveyed  
 March 17, 1980

Registered Professional Engineer  
 in Surveying

*John W. West*  
 Certificate No. JOHN W. WEST 676  
 PATRICK A. ROMERO 6863  
 Ronald J. Eidson 3239

0 330 660 990 1320 1650 1980 2310 2640 2000 1500 1000 500 0