

C1-F

30-015.23249

NO. OF COPIES RECEIVED	
DISTRIBUTION	
SANTA FE	
FILE	
U.S.G.S.	
LAND OFFICE	
OPERATOR	

RECEIVED
NEW MEXICO OIL CONSERVATION COMMISSION

NOV 24 1980

O. C. D.
ARTESIA, OFFICE

Form C-101
Revised 1-1-65

5A. Indicate Type of Lease STATE <input checked="" type="checkbox"/> FEE <input type="checkbox"/>
5. State Oil & Gas Lease No. LG-2678
7. Unit Agreement Name
8. Farm or Lease Name State
9. Well No. #2
10. Field and Pool, or Wildcat SHUGART y-SR-Q-G
12. County EDDY
19. Proposed Depth 4500
19A. Formation Q-G
20. Rotary or C.T. CT
21. Elevations (Show whether DF, RT, etc.) 3614
21A. Kind & Status Plug. Bond 1 WELL BOND
21B. Drilling Contractor JDC-DRILLING
22. Approx. Date Work will start 11-25-80

APPLICATION FOR PERMIT TO DRILL, DEEPEN, OR PLUG BACK					
1a. Type of Work DRILL <input checked="" type="checkbox"/> DEEPEN <input type="checkbox"/> PLUG BACK <input type="checkbox"/>					
b. Type of Well OIL WELL <input checked="" type="checkbox"/> GAS WELL <input type="checkbox"/> OTHER <input type="checkbox"/> SINGLE ZONE <input type="checkbox"/> MULTIPLE ZONE <input type="checkbox"/>					
2. Name of Operator JOE DON COOK ESTATE					
3. Address of Operator P.O. BOX 159, ROSWELL, NM 88201					
4. Location of Well UNIT LETTER P LOCATED 990 FEET FROM THE EAST LINE AND 990 FEET FROM THE SOUTH LINE OF SEC. 2 TWP. 19-S RGE. 31-E NMPM					
23.					

PROPOSED CASING AND CEMENT PROGRAM

SIZE OF HOLE	SIZE OF CASING	WEIGHT PER FOOT	SETTING DEPTH	SACKS OF CEMENT	EST. TOP CIRCULATE
10 INCH	8 5/8	20 LBS	950	415	
8 "	5 1/2	17	4150	225	2290

FOR THE STATE OF NEW MEXICO
DEVELOPMENT COMMISSION
EXPIRES 2-25-81

IN ABOVE SPACE DESCRIBE PROPOSED PROGRAM: IF PROPOSAL IS TO DEEPEN OR PLUG BACK, GIVE DATA ON PRESENT PRODUCTIVE ZONE AND PROPOSED NEW PRODUCTIVE ZONE. GIVE BLOWOUT PREVENTER PROGRAM, IF ANY.

I hereby certify that the information above is true and complete to the best of my knowledge and belief.
Signed William Ray Title Secretary Date 11-20-80
(This space for State Use)

APPROVED BY W. A. Gressett TITLE SUPERVISOR, DISTRICT II DATE NOV 25 1980
CONDITIONS OF APPROVAL, IF ANY:

NEW MEXICO OIL CONSERVATION COMMISSION
WELL LOCATION AND ACREAGE DEDICATION PLAT

Form O-10.
Supersedes O-128
Effective 1-1-65

All distances must be from the outer boundaries of the Section

Owner Joe Don Cook			Lease State		Well No. 2
Section P	Section 2	Township 19 South	Range 31 East	County Eddy	
Acreage Location of Well: 990 feet from the South line and 990 feet from the East line					
Produced Level Elev. 3613.0	Producing Formation GREEN	Pool Shugart	Dedicated Acreage 40 Acres		RECEIVED MAR 24 1980 O. C. D. ARTESIA OFFICE

- Outline the acreage dedicated to the subject well by colored pencil or hatchure marks on the plat below.
- If more than one lease is dedicated to the well, outline each and identify the ownership thereof (both as to working interest and royalty).
- If more than one lease of different ownership is dedicated to the well, have the interests of all owners been consolidated by communitization, unitization, force-pooling, etc?

☐ Yes ☐ No If answer is "yes," type of consolidation _____

If answer is "no," list the owners and tract descriptions which have actually been consolidated (Use reverse side of this form if necessary.) _____

No allowable will be assigned to the well until all interests have been consolidated (by communitization, unitization, forced-pooling, or otherwise) or until a non-standard unit, eliminating such interests, has been approved by the Commission.

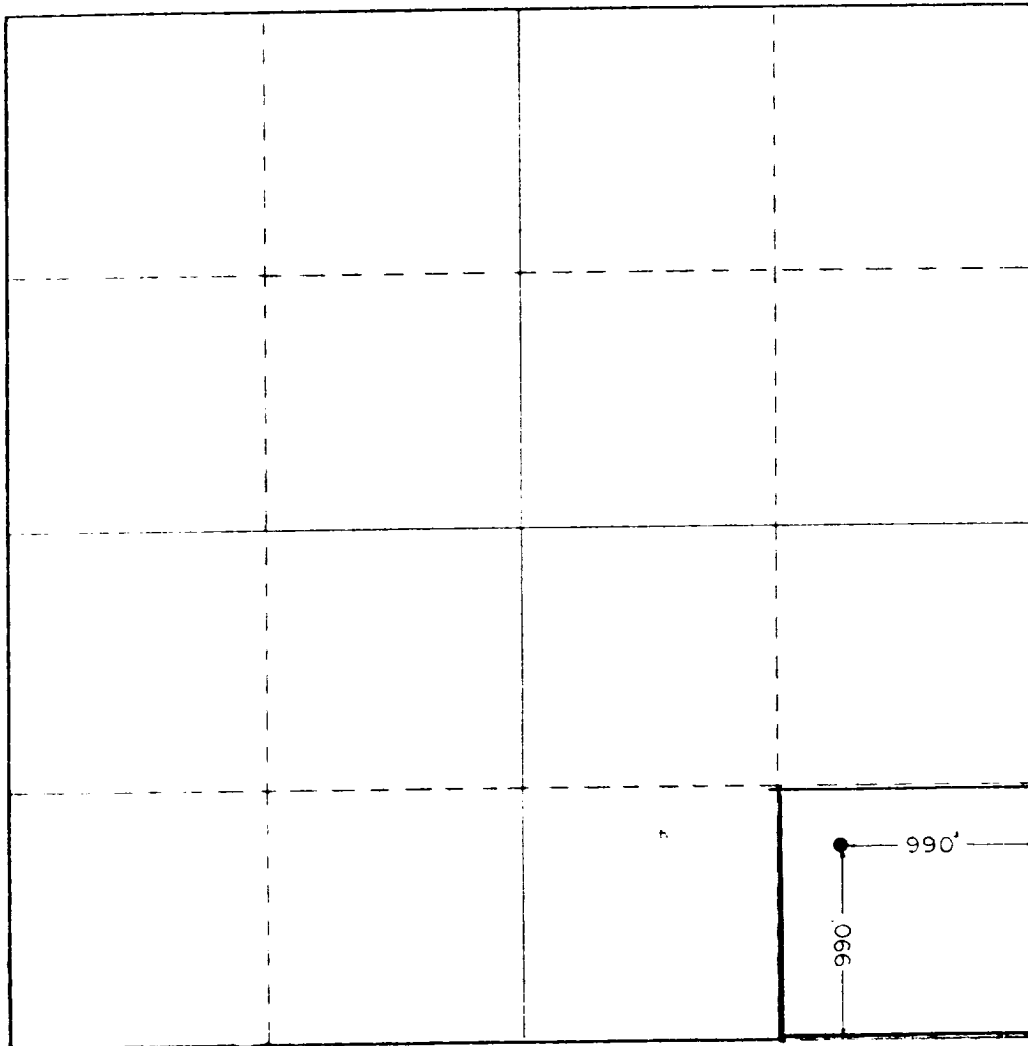

CERTIFICATION

I hereby certify that the information contained herein is true and complete to the best of my knowledge and belief.

Name
Joe Don Cook
Position
Owner
Signed
Joe Don Cook
Date
3-21-80

I hereby certify that the well location shown on this plat was plotted from field notes of actual surveys made by me or under my supervision, and that the same is true and correct to the best of my knowledge and belief.

State of New Mexico
Herschel
Registered Professional Engineer
and Surveyor
3640
Certified
3640