

Submit 3 Copies
to Appropriate
District Office

State of New Mexico
Energy, Minerals and Natural Resources Department

Form C-103
Revised 1-1-89

DISTRICT I
P.O. Box 1980, Hobbs, NM 88240

DISTRICT II
P.O. Drawer DD, Artesia, NM 88210

DISTRICT III
1000 Rio Brazos Rd., Aztec, NM 87410

OIL CONSERVATION DIVISION
P.O. Box 2088
Santa Fe, New Mexico 87504-2088

RECEIVED
MAY - 8 1992

O. C. D.

| |
|---|
| WELL API NO. |
| 5. Indicate Type of Lease STATE <input type="checkbox"/> FEE <input checked="" type="checkbox"/> |
| 6. State Oil & Gas Lease No. |
| 7. Lease Name or Unit Agreement Name Alley Unit |
| 8. Well No. 1 |
| 9. Pool name or Wildcat Boyd Morrow |

| | |
|---|--|
| SUNDRY NOTICES AND REPORTS ON WELLS (DO NOT USE THIS FORM FOR PROPOSALS TO DRILL OR TO DEEPEN OR PLUG BACK TO A DIFFERENT RESERVOIR. USE "APPLICATION FOR PERMIT" (FORM C-101) FOR SUCH PROPOSALS.) | |
| 1. Type of Well: OIL WELL <input type="checkbox"/> GAS WELL <input checked="" type="checkbox"/> OTHER | |
| 2. Name of Operator Amoco Production Company | |
| 3. Address of Operator P.O. Box 3092 | |
| 4. Well Location Unit Letter <u>E</u> : <u>2080</u> Feet From The <u>North</u> Line and <u>860</u> Feet From The <u>West</u> Line Section <u>1</u> Township <u>19-S</u> Range <u>25-E</u> NMPM <u>Eddy</u> County | |
| 10. Elevation (Show whether DF, RKB, RT, GR, etc.) 3463.5 GL | |

| | |
|---|---|
| 11. Check Appropriate Box to Indicate Nature of Notice, Report, or Other Data | |
| NOTICE OF INTENTION TO: | SUBSEQUENT REPORT OF: |
| PERFORM REMEDIAL WORK <input type="checkbox"/> | REMEDIAL WORK <input type="checkbox"/> |
| TEMPORARILY ABANDON <input type="checkbox"/> | ALTERING CASING <input type="checkbox"/> |
| PULL OR ALTER CASING <input type="checkbox"/> | COMMENCE DRILLING OPNS. <input type="checkbox"/> |
| OTHER: <input type="checkbox"/> | PLUG AND ABANDONMENT <input type="checkbox"/> |
| | CASING TEST AND CEMENT JOB <input type="checkbox"/> |
| | OTHER: <input type="checkbox"/> |

12. Describe Proposed or Completed Operations (Clearly state all pertinent details, and give pertinent dates, including estimated date of starting any proposed work) SEE RULE 1103.

MI. RUSU. POH x RxPmpxBtg. Load hole x 9.5# mud brine. RIH x CIBP. SA 8950'. Cap x 35' cmt. ~~Spot 100' cmt plug 8576'-8676' in Atoka (we would prefer not to plug this zone because there is no production here).~~ Spot 100' cmt plug ~~7575'-7675' in Canyon.~~ Spot 100' cmt plug ~~5575'-5675' in Wolfcamp.~~ Spot 100' cmt plug 3575'-3675' in Bone Springs (we would prefer not to plug this zone because there is no production). Spot 100' cmt plug ~~2242'-2342' in Glorieta.~~ Spot 100' cmt plug 1255'-1355' in Shoe. Spot 100' cmt plug 350'-450' in Shoe. Cap x 10 sxs cmt at surface.

Tag

inside + outside 5/8 casing
TAG

Notify N.M.O.C.C. in sufficient time to witness

Plugging

I hereby certify that the information above is true and complete to the best of my knowledge and belief.

SIGNATURE Nita S. White TITLE Asst. Admin. Analyst DATE 4-29-92

TYPE OR PRINT NAME Nita S. White TELEPHONE NO. (713) 596-7639

(This space for State Use)

APPROVED BY [Signature] TITLE LEO B. DATE 5/1/92

CONDITIONS OF APPROVAL, IF ANY:

NEW MEXICO OIL CONSERVATION COMMISSION
 LOCATION AND ACREAGE DEDICATION PLAT

Form C-102
 Supersedes C-1
 Effective 1-1-61

All distances must be from the outer boundaries of the Section.

| | | | | | |
|---|---------------------|-----------------------------|----------------------------|-----------------------|----------------------|
| Operator Amoco Production Co. | | | Lease Alley Unit | | Well No. 1 |
| Unit Letter E | Section 1 | Township 19 South | Range 25 East | County Eddy | |
| Actual Footage Location of Well: 2080 feet from the North line and 860 feet from the West line Ground Level Elev. 3463.5 Producing Formation Boyd Morrow Pool Morrow Dedicated Acreage: 320 Acres | | | | | |

1. Outline the acreage dedicated to the subject well by colored pencil or hachure marks on the plat below.
2. If more than one lease is dedicated to the well, outline each and identify the ownership thereof (both as to working interest and royalty).
3. If more than one lease of different ownership is dedicated to the well, have the interests of all owners been consolidated by communitization, unitization, force-pooling, etc?
☐ Yes ☐ No If answer is "yes," type of consolidation _____

If answer is "no," list the owners and tract descriptions which have actually been consolidated. (Use reverse side of this form if necessary.) _____
 No allowable will be assigned to the well until all interests have been consolidated (by communitization, unitization, forced-pooling, or otherwise) or until a non-standard unit, eliminating such interests, has been approved by the Commission.

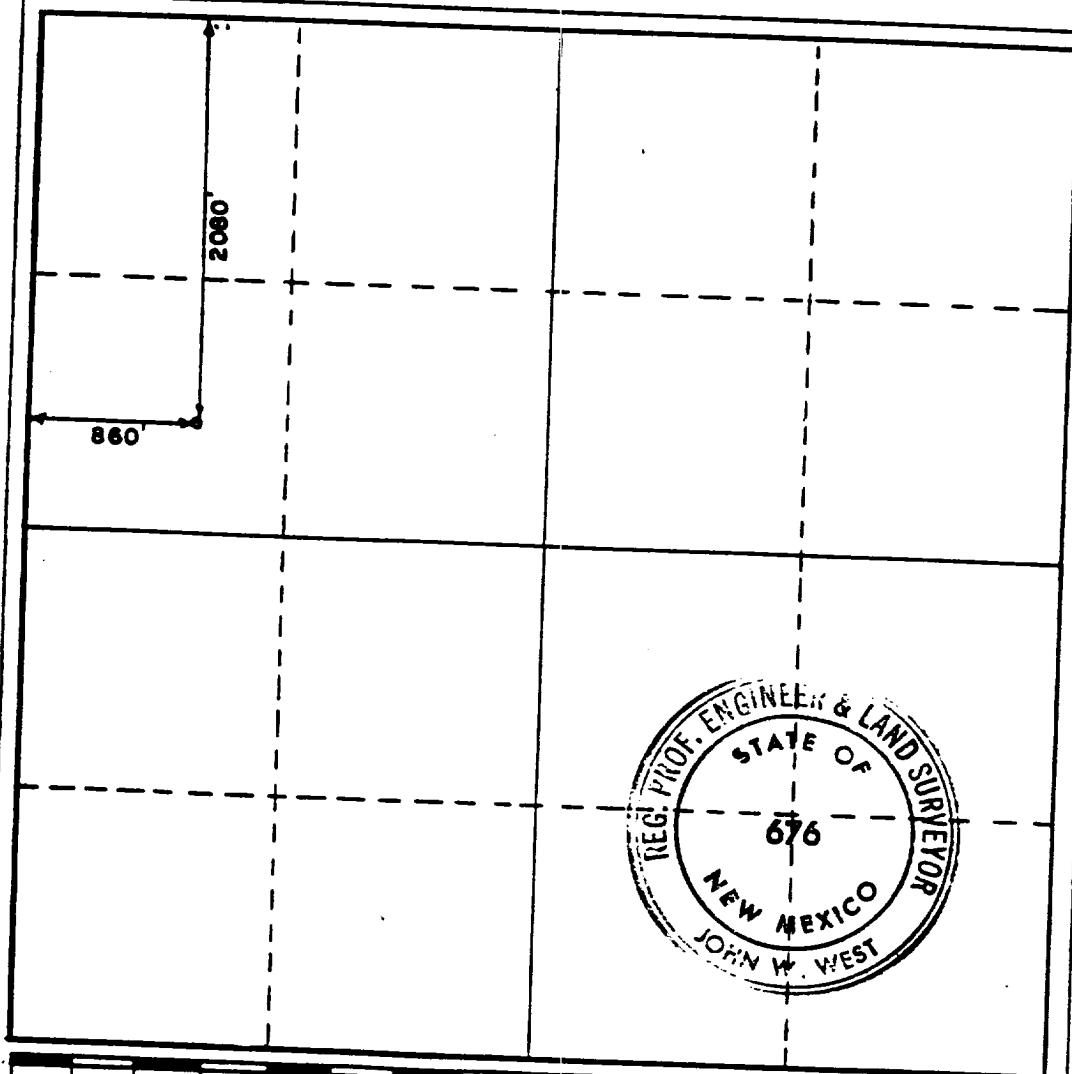

CERTIFICATION

I hereby certify that the information contained herein is true and complete to the best of my knowledge and belief.

Nita S. White

Name

Nita S. White

Position

Asst. Admin. Analyst

Company

Amoco Production Company

Date

May 1, 1992

I hereby certify that the well location shown on this plat was plotted from field notes of actual surveys made by me or under my supervision, and that the same is true and correct to the best of my knowledge and belief.

Date Surveyed

4-1-1980

Registered Professional Engineer and/or Land Surveyor

John W. West

Certificate No. **JOHN W. WEST 676**
PATRICK A. ROMERO 6663
Ronald J. Eldon 3239

