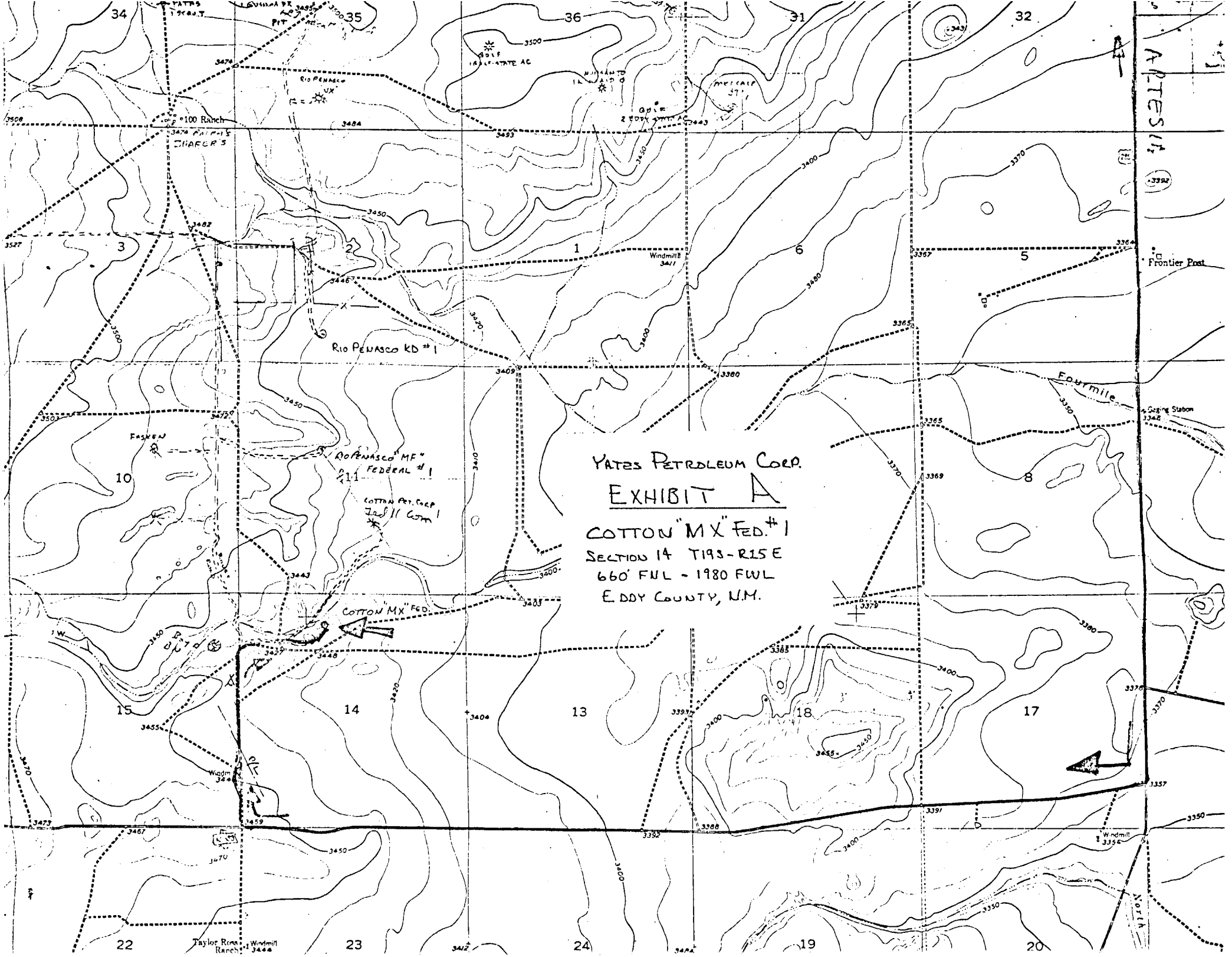
YATES PETROLEUM CORP.
EXHIBIT A
COTTON "MX" FED. #1
SECTION 14 T19S-R15E
660' FNL - 1980 FWL
EDDY COUNTY, N.M.
RIO PENASCO KD #1
RIO PENASCO "MF" FEDERAL #1
COTTON PET. CORP. Fed 11 Com 1
COTTON "MX" FED.
100 Ranch
Frontier Post
Fourmile
Gaging Station
Windmill
Taylor Ross Ranch
North
ARTESIA