

NO. OF COPIES RECEIVED	
DISTRIBUTION	
SANTA FE	1
FILE	1 ✓
U.S.G.S.	1
LAND OFFICE	1
OPERATOR	1

# NEW MEXICO OIL CONSERVATION COMMISSION

MAY 21 1980

O. C. D.  
ARTESIA OFFICE

30-015-23344  
Form C-101  
Revised 1-1-65

5A. Indicate Type of Lease	
STATE <input checked="" type="checkbox"/>	FEE <input type="checkbox"/>
5. State Oil & Gas Lease No.	
L - 4379	

## APPLICATION FOR PERMIT TO DRILL, DEEPEN, OR PLUG BACK

1a. Type of Work		7. Unit Agreement Name	
b. Type of Well DRILL <input checked="" type="checkbox"/> DEEPEN <input type="checkbox"/> PLUG BACK <input type="checkbox"/> OIL WELL <input checked="" type="checkbox"/> GAS WELL <input type="checkbox"/> OTHER <input type="checkbox"/> SINGLE ZONE <input type="checkbox"/> MULTIPLE ZONE <input type="checkbox"/>		8. Farm or Lease Name Beverly States	
2. Name of Operator Garrett Energy, Inc.		9. Well No. #2	
3. Address of Operator P.O. Box 798 Artesia, NM 88210		10. Field and Pool, or Wildcat Artesia ON GR SA	
4. Location of Well UNIT LETTER A LOCATED 660 FEET FROM THE North LINE 660 FEET FROM THE East LINE OF SEC. 2 TWP. 19S RGE. 27E NMPM		12. County Eddy	
19. Proposed Depth 2200'		19A. Formation San Andres	
20. Rotary or C.T. Rotary		21. Elevations (Show whether DF, RT, etc.) 3522 GL	
21A. Kind & Status Plug Back One well, 2200' Statemide		21B. Drilling Contractor Collier Drilling Comp.	
22. Approx. Date Work will start June 15, 1980			

## PROPOSED CASING AND CEMENT PROGRAM

SIZE OF HOLE	SIZE OF CASING	WEIGHT PER FOOT	SETTING DEPTH	SACKS OF CEMENT	EST. TOP
11"	8 5/8	24#	300'	75 Sxs.	Surface
7"	4 1/2"	9 1/2#	2200'	250 Sxs	Surface

June 15, 1980:

Plan to spud San Andres well to approximately 2200'. Will drill 11" hole to 300' and set 3 5/8", 24 # surface casing, then cement with 75 Sxs. Class "C" cement and circulate to surface. Will drill out with 7" bit to 2200' and run approximately 2200' of 4 1/2", 9 1/2# casing then cement with 250 Sxs. Class "C" cement to surface

APPROVED BY  
FOR STATE USE UNLESS  
DRILLING COMMENCED,

EXPIRES 9-3-80

IN ABOVE SPACE DESCRIBE PROPOSED PROGRAM: IF PROPOSAL IS TO DEEPEN OR PLUG BACK, GIVE DATA ON PRESENT PRODUCTIVE ZONE AND PROPOSED NEW PRODUCTIVE ZONE. GIVE BLOWOUT PREVENTER PROGRAM, IF ANY.

I hereby certify that the information above is true and complete to the best of my knowledge and belief.

Signed Allen Garrett Title President Date 5/19/80

(This space for State Use)

APPROVED BY W. A. Gussitt TITLE SUPERVISOR, DISTRICT II DATE JUN 3 1980

CONDITIONS OF APPROVAL, IF ANY:

Cement must be circulated to surface behind 8 5/8" casing

**MEXICO OIL CONSERVATION COMMISSION  
WELL LOCATION AND ACREAGE DEDICATION PLAT**

Form C-107  
Supersedes C-128  
Effective 1-1-65

All distances must be from the outer boundaries of the Section.

Operator <b>Garrett Energy Inc</b>			Lease <b>Beverly State</b>		Well No. <b>2</b>
Tract Letter <b>A</b>	Section <b>2</b>	Township <b>19 South</b>	Range <b>27 East</b>	County <b>Eddy</b>	
Actual Well Location of Well:					
<b>660</b> feet from the <b>North</b> line and		<b>660</b> feet from the <b>East</b> line			
Ground Level Elev. <b>3522</b>	Producing Formation <b>San Andres</b>	Pool <b>Artesia Queen Gr. SA</b>		Dedicated Acreage: <b>40 Acres</b>	

1. Outline the acreage dedicated to the subject well by colored pencil or hatchure marks on the plat below.
2. If more than one lease is dedicated to the well, outline each and identify the ownership thereof (both as to working interest and royalty).
3. If more than one lease of different ownership is dedicated to the well, have the interests of all owners been consolidated by communitization, unitization, force-pooling, etc?

☐ Yes    ☒ No    If answer is "yes," type of consolidation \_\_\_\_\_

If answer is "no," list the owners and tract descriptions which have actually been consolidated. (Use reverse side of this form if necessary.) \_\_\_\_\_

No allowable will be assigned to the well until all interests have been consolidated (by communitization, unitization, forced-pooling, or otherwise) or until a non-standard unit, eliminating such interests, has been approved by the Commission.

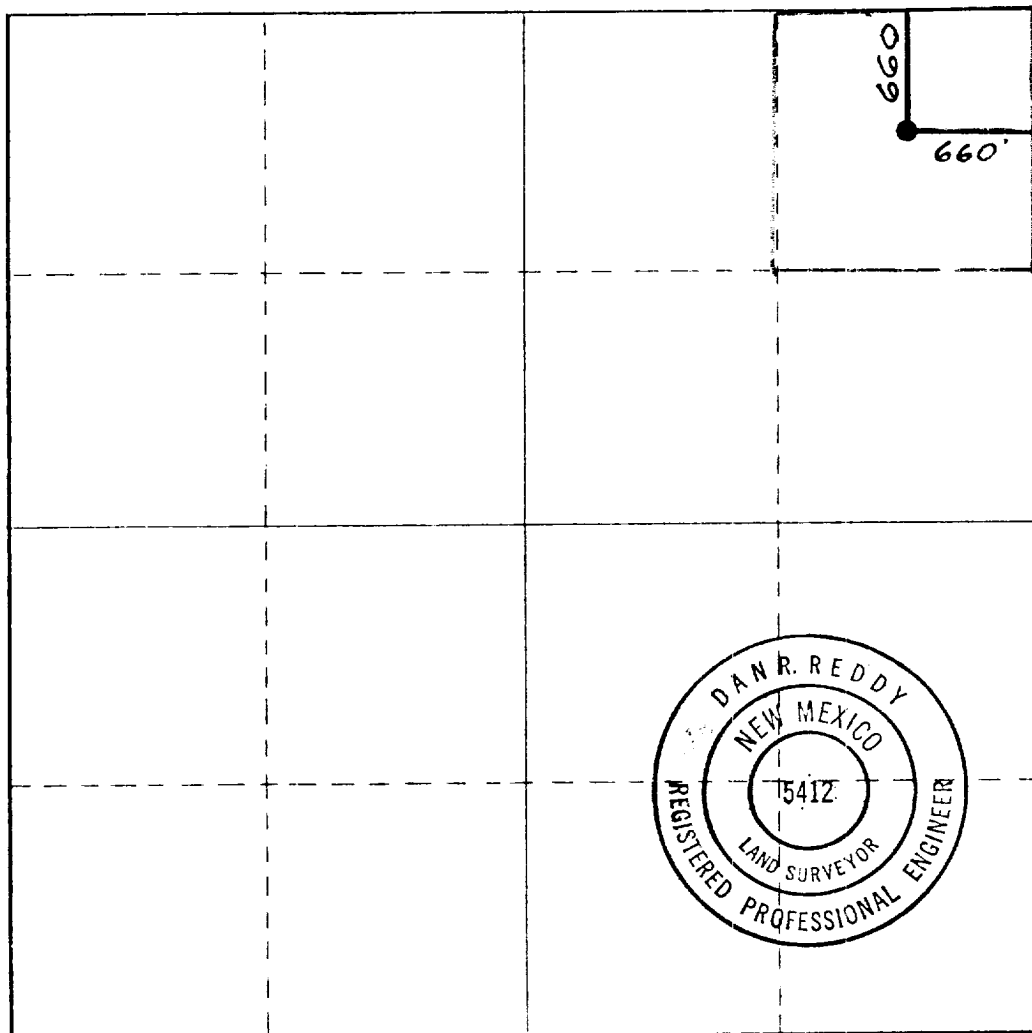

**CERTIFICATION**

I hereby certify that the information contained herein is true and complete to the best of my knowledge and belief.

**Allen Garrett**

Name \_\_\_\_\_  
 Position **President**  
 Company **Garrett Energy, INC.**

Date **5/19/80**

I hereby certify that the well location shown on this plat was plotted from field notes of actual surveys made by me or under my supervision, and that the same is true and correct to the best of my knowledge and belief.

Date Surveyed **2/2/80**

Registered Professional Engineer and/or Land Surveyor

*Dan R. Reddy*  
 Certificate No. \_\_\_\_\_

**NMPE&LS #5412**

