

NO. OF COPIES RECEIVED	
DISTRIBUTION	
SANTA FE	1
FILE	1 ✓
U.S.G.S.	2
LAND OFFICE	1
OPERATOR	1

RECEIVED
NEW MEXICO OIL CONSERVATION COMMISSION

JUN 23 1980

O. C. D.
ARTESIA, OFFICE

30-015-23390
Form C-101
Revised 1-1-75

STATE <input checked="" type="checkbox"/>	FILE <input type="checkbox"/>
E-5073	

APPLICATION FOR PERMIT TO DRILL, DEEPEN, OR PLUG BACK

1a. Type of Work DRILL <input checked="" type="checkbox"/> DEEPEN <input type="checkbox"/> PLUG BACK <input type="checkbox"/>		1b. Type of Well OIL WELL <input checked="" type="checkbox"/> GAS WELL <input type="checkbox"/> OTHER <input type="checkbox"/>		SINGLE ZONE <input type="checkbox"/> MULTIPLE ZONE <input type="checkbox"/>	
2. Name of Operator A. NELSON MUNCY				3. Field No. or Name RUTH	
3. Address of Operator P. O. BOX 1037, ARTESIA, NEW MEXICO 88210				4. Field No. or Name E. Millman	
4. Location of Well UNIT LETTER B LOCATED 330 FEET FROM THE NORTH LINE AND 2278 FEET FROM THE EAST LINE OF SEC. 24 T. 19S R. 28E				5. Field No. or Name EDDY	
21. Elevations (Show whether DF, RT, etc.) 3356.8 GR		21A. Kind & Status Flow Rate 1-WELL		21B. Drilling Contractor HEGWER DRILLING	
		21C. Formation G. Burg.		21D. Type of Tool CABLE TOOL	
				22. Approx. Date Work will start JUNE 26, 1980	

PROPOSED CASING AND CEMENT PROGRAM

SIZE OF HOLE	SIZE OF CASING	WEIGHT PER FOOT	SETTING DEPTH	SACKS OF CEMENT	EST. TOP
10"	8 5/8"	20#	425	CIRCULATED	
8"	4 1/2"	9.5#	2330	CIRCULATED	

Spud in date appx. 6/26/80. Plan to cable tool well to TD appx. 2350' testing all zones, thru the G/B formation.

Plan to run/pull 7" to shut of any additional water.

Cable tool B.O.P. to be used.

APPROVAL VALID
FOR 90 DAYS UNLESS
DRILLING COMMENCED,

EXPIRES 10-3-80

IN ABOVE SPACE DESCRIBE PROPOSED PROGRAM: IF PROPOSAL IS TO DEEPEN OR PLUG BACK, GIVE DATA ON PRESENT PRODUCTIVE ZONE AND PROPOSED NEW PRODUCTIVE ZONE. GIVE BLOWOUT PREVENTER PROGRAM, IF ANY.

I hereby certify that the information above is true and complete to the best of my knowledge and belief.

Signed A. Nelson Muncy Title Operator Date 6/23/80

(This space for State Use)

APPROVED BY M. K. Williams TITLE OIL AND GAS INSPECTOR DATE JUL 3 1980

CONDITIONS OF APPROVAL, IF ANY:

NEW MEXICO OIL CONSERVATION COMMISSION
WELL LOCATION AND ACREAGE DEDICATION PLAT

Form C-102
Supersedes C-128
Effective 1-1-65

All distances must be from the outer boundaries of the Section

Operator A. Nelson Muncy		Lease Ruth		Well No. 1	
Section B	Section 24	Township 19 South	Range 28 East	County Eddy	
Actual Footage Location of Well: 330 feet from the North line and 2278 feet from the East line					
Ground Level Elev. 3356.8	Producing Formation Q-L		Pool und E. MILLMAN G/B		Dedicated Acreage: 40 Acres

1. Outline the acreage dedicated to the subject well by colored pencil or hachure marks on the plat below.
2. If more than one lease is dedicated to the well, outline each and identify the ownership thereof (both as to working interest and royalty).
3. If more than one lease of different ownership is dedicated to the well, have the interests of all owners been consolidated by communitization, unitization, force-pooling, etc?

☐ Yes ☐ No If answer is "yes," type of consolidation _____

If answer is "no," list the owners and tract descriptions which have actually been consolidated. (Use reverse side of this form if necessary.) _____

No allowable will be assigned to the well until all interests have been consolidated (by communitization, unitization, forced-pooling, or otherwise) or until a non-standard unit, eliminating such interests, has been approved by the Commission.

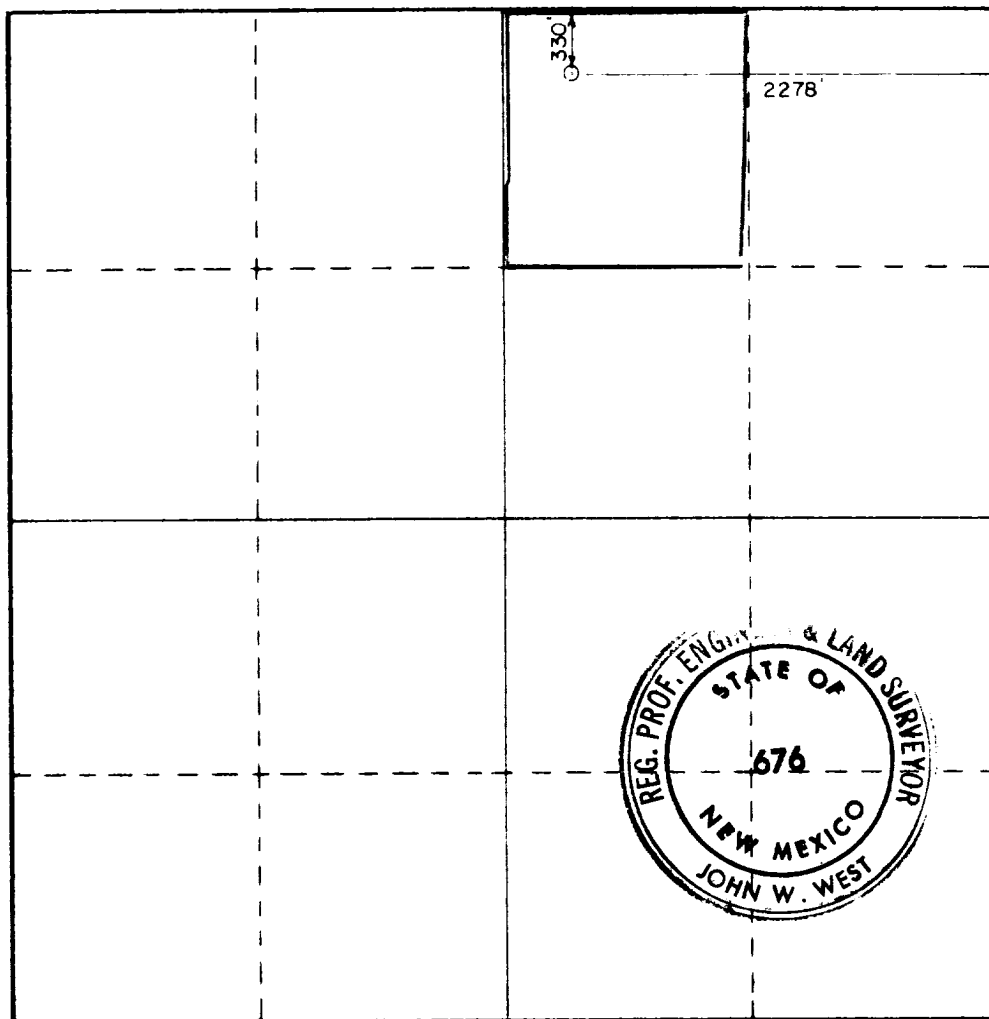

CERTIFICATION

I hereby certify that the information contained herein is true and complete to the best of my knowledge and belief.

Name **A. Nelson Muncy**
Position **OPERATOR**
Company
Date **6/23/80**

I hereby certify that the well location shown on this plat was plotted from field notes of actual surveys made by me or under my supervision, and that the same is true and correct to the best of my knowledge and belief.

Date Surveyed
6-20-1980

Registered Professional Engineer and/or Land Surveyor

John W. West
Certificate No. **JOHN W. WEST 676**
PATRICK A. ROMERO 6665
Ronald J. Eidson 3239

0 330 660 990 1320 1650 1980 2310 2640 2000 1500 1000 500 0