

Submit 3 Copies  
to Appropriate  
District Office

State of New Mexico  
Energy, Minerals and Natural Resources Department

Form C-103  
Revised 1-1-89

DISTRICT I  
P.O. Box 1980, Hobbs, NM 88240

DISTRICT II  
P.O. Drawer DD, Artesia, NM 88210

DISTRICT III  
1000 Rio Brazos Rd., Aztec, NM 87410

OIL CONSERVATION DIVISION

P.O. Box 2088  
Santa Fe, New Mexico 87504-2088

OCT 18 '89

WELL API NO.  
30-015-23504

5. Indicate Type of Lease  
STATE ☒ FEE ☐

6. State Oil & Gas Lease No.  
LG 1524

7. Lease Name or Unit Agreement Name

Eddy JP State

8. Well No.  
1

9. Pool name or Wildcat  
SHuqart Morrow

SUNDRY NOTICES AND REPORTS ON WELLS

(DO NOT USE THIS FORM FOR PROPOSALS TO DRILL OR TO DEEPEN OR PLUG BACK TO A  
DIFFERENT RESERVOIR. USE APPLICATION FOR PERMITS, OFFICE  
(FORM C-101) FOR SUCH PROPOSALS.)

1. Type of Well:  
OIL WELL ☐

GAS WELL ☒

OTHER

2. Name of Operator

Harvey E. Yates Company

3. Address of Operator

P.O. Box 1933, Roswell, New Mexico 88202

4. Well Location

Unit Letter N : 750 Feet From The South Line and 1980 Feet From The West Line

Section 36

Township 18S

Range 31E

NMPM

Eddy

County

10. Elevation (Show whether DF, RKB, RT, GR, etc.)

3644' GI

11.

Check Appropriate Box to Indicate Nature of Notice, Report, or Other Data

NOTICE OF INTENTION TO:

PERFORM REMEDIAL WORK ☐

PLUG AND ABANDON ☐

TEMPORARILY ABANDON ☐

CHANGE PLANS ☐

PULL OR ALTER CASING ☐

OTHER: ☐

SUBSEQUENT REPORT OF:

REMEDIAL WORK ☐ ALTERING CASING ☐

COMMENCE DRILLING OPNS. ☐ PLUG AND ABANDONMENT ☐

CASING TEST AND CEMENT JOB ☐

OTHER: Cut tbg, Set plugs, Run CBL ☒

12. Describe Proposed or Completed Operations (Clearly state all pertinent details, and give pertinent dates, including estimated date of starting any proposed work) SEE RULE 1103.

10-6-89 Attempt to release Baker Lok-set @ 11,874', w/no luck. Request approval from OCD District II Artesia to abandon Morrow & set plugs. Cut 2 3/8" tbg @ 11,829 (1 1/2 jt tbg on top of pkr).

10-7-89 Sqzd 45 sx plug from 11,995 to 11,550' (445' plug) mixed @ 15.6#/gal. Pulled tbg to 10,625 (top of Penn) and pumped 25 sx plug (15.6#/gal) from 10,625' to 10,410' (215' plug) Pulled tbg to 10,100' (top of Wolfcamp) and pumped 25 sx plug (15.6#/gal) from 10,100' to 9875' (225' plug). Note: Mud laid fluid pumped between all plugs.

10-9-89 Ran GR/CCL/CBL from 9300' to 7900', prepare to test Bone Spring.

ALL PLUGS APPROVED BY MIKE WILLIAMS OCD DISTRICT II 10-6-89

I hereby certify that the information above is true and complete to the best of my knowledge and belief.

SIGNATURE

TITLE Production Mgr/Engineer skh DATE 10-17-89

TYPE OR PRINT NAME

TELEPHONE NO.

(This space for State Use)

ORIGINAL SIGNED BY  
MIKE WILLIAMS

APPROVED BY SUPERVISOR, DISTRICT II

TITLE

DATE

CONDITIONS OF APPROVAL, IF ANY:

OCT 30 1989

17-Oct-89

**HARVEY E. YATES COMPANY**  
**WELLBORE SYMATIC & PROCEDURE SHEET**  
 BY RAY F. NOKES

OPERATOR: HARVEY E. YATES COMPANY  
 WELL NAME: EDDY "JP" STATE #1  
 LEASE #: LG-1524  
 LOCATION: N, 750' FSL & 1980' FWL  
 SEC. 36, T-18S, R-31E EDDY CO., NM  
 FIELD: PB TO UND. BONE SPRING  
 ELEVATION: 3644' GL (16.5' KB)

SPUD DATE: 2/4/81  
 COMP DATE: 5/11/81  
 TD: 12,250'  
 PBTD: NEW PBTD @ 9875'

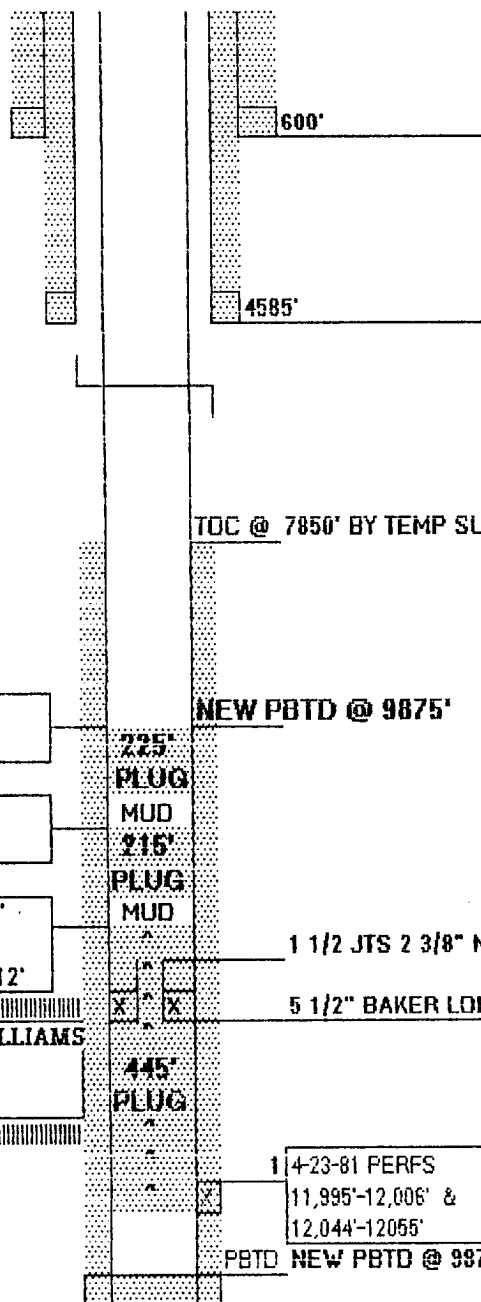

SURFACE	
WT & GRD	11 3/4" 42H
DEPTH	600'
SXS CMT	500
TOC	CIRC.
BIT SIZE	14 3/4"

INTERMEDIATE	
WT & GRD	8 5/8" 28H J-55
DEPTH	4585'
SXS CMT	1100
TOC	CIRC.
BIT SIZE	11"

TOC @ 7850' BY TEMP SURVEY

NEW PBTD @ 9875'

1 1/2 JTS 2 3/8" N-80 LEFT ON TOP PKR. (TBG CUT @ 11,829').

5 1/2" BAKER LOK-SET @ 11,874'

1 4-23-81 PERFS  
 11,995'-12,006' &  
 12,044'-12,055'

PBTD NEW PBTD @ 9875'

PRODUCTION:	
WT & GRD	5 1/2" 17 # K-55 & N-80
DEPTH	12,250'
SXS CMT	950 SXS
TOC	7850' BY TEMP SURVEY
BIT SIZE	7 7/8"
DV TOOL @	NA
MARKER JOINT	NA

**TUBING:**

SIZE: 2 3/8" 4.7H N-80  
 DEPTH: 11,874'  
 PKR/ANCHOR: 5 1/2" BAKER LOK-SET w/  
 1.78" ID PROFILE, "EL" RECEPTACLE  
 ON/OFF TOOL