

NO. OF COPIES RECEIVED	5
DISTRIBUTION	
SANTA FE	1
FILE	1 ✓
U.S.G.S.	2
LAND OFFICE	
OPERATOR	1

NEW MEXICO OIL CONSERVATION COMMISSION

OCT 22 1980

O. C. C.
ALBUQUERQUE, NEW MEXICO

30-015-23512

Form C-101
Revised 1-1-65

5A. Indicate Type of Lease STATE <input type="checkbox"/> FEE <input checked="" type="checkbox"/>
5. State Oil & Gas Lease No.
7. Unit Agreement Name
8. Farm or Lease Name Penasco
9. Well No. 1
10. Field and Pool, or Wildcat Penasco Draw, Yeso-San Andres
12. County Eddy
19. Proposed Depth 3050'
19A. Formation SA-Yeso
20. Rotary or C.T. Rotary
21. Elevations (Show whether DF, RT, etc.) 3650' KB
21A. Kind & Status Plug. Bond Blanket
21B. Drilling Contractor
22. Approx. Date Work will start December 1, 1980

APPLICATION FOR PERMIT TO DRILL, DEEPEN, OR PLUG BACK

1a. Type of Work b. Type of Well OIL WELL <input checked="" type="checkbox"/> GAS WELL <input type="checkbox"/> OTHER <input type="checkbox"/> DEEPEN <input type="checkbox"/> PLUG BACK <input type="checkbox"/> SINGLE ZONE <input checked="" type="checkbox"/> MULTIPLE ZONE <input type="checkbox"/>	2. Name of Operator CONOCO INC.	3. Address of Operator P.O. Box 460, Hobbs, N.M. 88240	4. Location of Well UNIT LETTER D LOCATED 330 FEET FROM THE North LINE AND 330 FEET FROM THE West LINE OF SEC. 7 TWP. 19S RGE. 25E NMPM
--	---	--	---

PROPOSED CASING AND CEMENT PROGRAM

SIZE OF HOLE	SIZE OF CASING	WEIGHT PER FOOT	SETTING DEPTH	SACKS OF CEMENT	EST. TOP
14 3/4"	10 3/4"	45.5 #	350'	303 sx	Circulate
9 1/2"	7"	23 #	1050'	640 sx	Circulate
6 1/4"	4 1/2"	11.6 #	3050'	400 sx	Circulate

It is proposed to drill a straight hole to a TD of 3050' and complete it as a Penasco Draw Yeso-San Andres oil well.

See attached for BOP specifications.

APPROVAL VAND
FOR 90 DAYS UNLESS
DRILLING COMMENCED,
EXPIRES **1-29-81**

IN ABOVE SPACE DESCRIBE PROPOSED PROGRAM: IF PROPOSAL IS TO DEEPEN OR PLUG BACK, GIVE DATA ON PRESENT PRODUCTIVE ZONE AND PROPOSED NEW PRODUCTIVE ZONE. GIVE BLOWOUT PREVENTER PROGRAM, IF ANY.

I hereby certify that the information above is true and complete to the best of my knowledge and belief.

Signed Wm A. Butterfield Title Administrative Supervisor Date October 21, 1980

(This space for State Use)

APPROVED BY W. A. Gressett TITLE SUPERVISOR, DISTRICT II DATE OCT 29 1980

CONDITIONS OF APPROVAL, IF ANY:

Cement must be circulated to surface behind all casing

Notify N.M.O.C.C. in sufficient time to witness cementing the 7"

NMOC 5
File 2
P.O. Box 2

I MEXICO OIL CONSERVATION COMMISS N
WELL LOCATION AND ACREAGE DEDICATION PLAT

Form C-102
Supersedes C-12H
Effective 1-1-65

All distances must be from the outer boundaries of the Section

Operator Conoco Inc.			Lease Penasco		Well No. 1
Unit Letter D	Section 7	Township 19 south	Range 25 east	County Eddy	

Actual Footage Location of Well:

330 feet from the **north** line and **330** feet from the **west** line

Ground Level Elev. 3644.2	Producing Formation Yeso - San Andres Assoc.	Pool SA - Yeso Penasco Draw Yeso - San Andres Assoc.	Dedicated Acreage: 48.75 Acres
-------------------------------------	--	--	--

1. Outline the acreage dedicated to the subject well by colored pencil or hatchure marks on the plat below.
2. If more than one lease is dedicated to the well, outline each and identify the ownership thereof (both as to working interest and royalty).
3. If more than one lease of different ownership is dedicated to the well, have the interests of all owners been consolidated by communitization, unitization, force-pooling, etc?

☐ Yes ☐ No If answer is "yes," type of consolidation _____

If answer is "no," list the owners and tract descriptions which have actually been consolidated. (Use reverse side of this form if necessary.) _____

No allowable will be assigned to the well until all interests have been consolidated (by communitization, unitization, forced-pooling, or otherwise) or until a non-standard unit, eliminating such interests, has been approved by the Commission.

CERTIFICATION

I hereby certify that the information contained herein is true and complete to the best of my knowledge and belief.

Name **John A. Butterfield**
Position **Administrative Supervisor**
Company **Conoco Inc.**

Date **10/21/80**

I hereby certify that the well location shown on this plat was plotted from field notes of actual surveys made by me or under my supervision, and that the same is true and correct to the best of my knowledge and belief.

Date Surveyed **9-12-80**

Registered Professional Engineer and/or Land Surveyor

John W. West
Certificate No. **JOHN W. WEST 676**
PATRICK A. ROMERO 6868
Ronald J. Eidson 3239

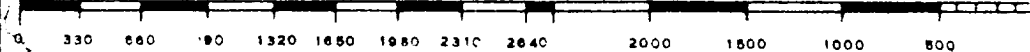

CONTINENTAL OIL COMPANY
Blow-out Preventer Specifications

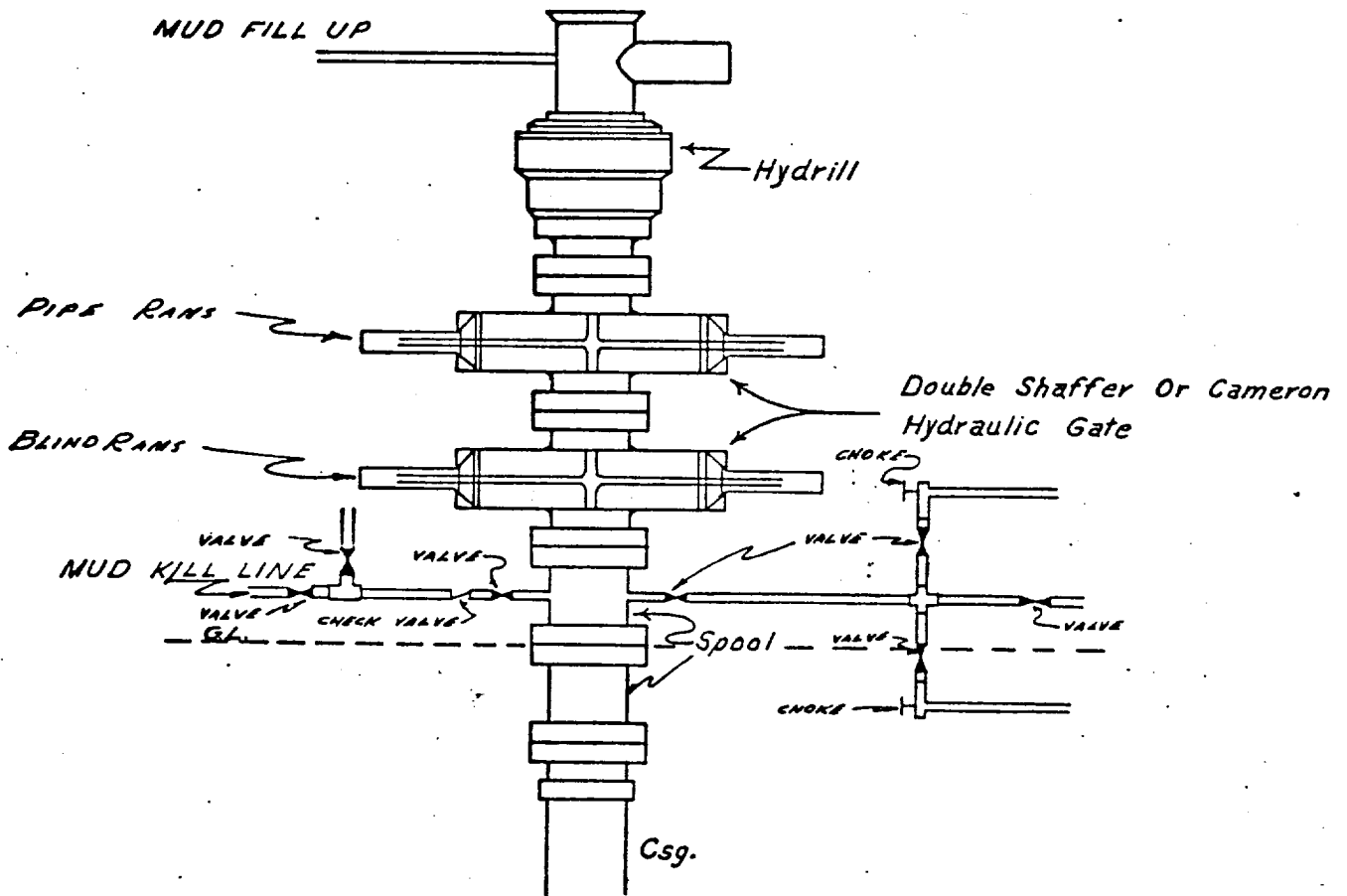

API Series 900

NOTE:

Manual and Hydraulic controls with closing unit no less than 75' from well head.
Remote controls on rig floor.

**DUE TO SUBSTRUCTURE CLEARANCE,
HYDRILL MAY OR MAY NOT BE USED.**