

NO. OF COPIES RECEIVED		
DISTRIBUTION		
SANTA FE		
FILE		
U.S.G.S.		
LAND OFFICE		
TRANSPORTER	OIL	
	GAS	
OPERATOR		
PRORATION OFFICE		

NEW MEXICO OIL CONSERVATION COMMISSION
REQUEST FOR ALLOWABLE
AND
AUTHORIZATION TO TRANSPORT OIL AND NATURAL GAS

Form C-104
Supersedes Old C-104 and C-110
Effective 1-1-65

RECEIVED

JUL 30 1981

Operator Anadarko Production Company	
Address P. O. Box 67, Loco Hills, New Mexico 88255	
Reason(s) for filing (Check proper box)	
New Well <input checked="" type="checkbox"/>	Change in Transporter of:
Recompletion <input type="checkbox"/>	Oil <input type="checkbox"/>
Change in Ownership <input type="checkbox"/>	Casinghead Gas <input type="checkbox"/>
	Dry Gas <input type="checkbox"/>
	Condensate <input type="checkbox"/>
Other (Please explain)	

If change of ownership give name and address of previous owner

II. DESCRIPTION OF WELL AND LEASE

Lease Name Glass	Well No. 1	Pool Name, including Formation Wildcat Atoka	Kind of Lease 1111/7000/1/1 Fee	Lease No. FEE
Location				
Unit Letter F	1830	Feet From The North line and	1980	Feet From The West
Line of Section 12	Township 19S	Range 25E	NMPM, Eddy County	

III. DESIGNATION OF TRANSPORTER OF OIL AND NATURAL GAS

Name of Authorized Transporter of Oil <input type="checkbox"/> or Condensate <input type="checkbox"/>	Address (Give address to which approved copy of this form is to be sent)	
Name of Authorized Transporter of Casinghead Gas <input type="checkbox"/> or Dry Gas <input checked="" type="checkbox"/>	Address (Give address to which approved copy of this form is to be sent)	
Natural Gas Pipeline Company of America	122 South Michigan Ave., Chicago, Illinois 60603	
If well produces oil or liquids, give location of tanks.	Unit	Sec.
	Twp.	Rge.
	Is gas actually connected?	When
	Yes	9-2-81

If this production is commingled with that from any other lease or pool, give commingling order number:

IV. COMPLETION DATA

Designate Type of Completion - (X)	Oil Well	Gas Well	New Well	Workover	Deepen	Plug Back	Same Res'v.	Diff. Res'v.
		X	X					
Date Spudded 12-17-80	Date Compl. Ready to Prod. 5-4-81	Total Depth 9394' KB	P.B.T.D. 9020' (CIBP)					
Elevations (DF, RKB, RT, GR, etc.) 3398' GL	Name of Producing Formation Atoka	Top Oil/Gas Pay 8806'	Tubing Depth 8757'					
Reformations Atoka 8806-12 @ 4 SPF - 24 - 1/2" Diam. holes		Depth Casing Shoe 9393' KB						
TUBING, CASING, AND CEMENTING RECORD								
HOLE SIZE	CASING & TUBING SIZE	DEPTH SET		SACKS CEMENT				
17-1/2"	13-3/8"	415' KB		420 - Circulated				
12-1/4"	8-5/8"	1229' KB		500 - Circulated				
7-7/8"	4-1/2"	9393' KB		1520 - C. T. @ 5150'				
	2 3/8"	8757						

V. TEST DATA AND REQUEST FOR ALLOWABLE OIL WELL

(Test must be after recovery of total volume of load oil and must be equal to or exceed top allowable for this depth or be for full 24 hours)

Date First New Oil Run To Tanks	Date of Test	Producing Method (Flow, pump, gas lift, etc.)	
Length of Test	Tubing Pressure	Casing Pressure	Choke Size
Actual Prod. During Test	Oil - Bbls.	Water - Bbls.	Gas - MCF

GAS WELL

Actual Prod. Test - MCF/D 25 (ADF 477)	Length of Test 4 hours	Bbls. Condensate/MMCF 2.9	Gravity of Condensate 52.9
Testing Method (pilot, back pr.) Back pressure	Tubing Pressure (shut-in) 2043	Casing Pressure (shut-in) 260	Choke Size 1/2"

VI. CERTIFICATE OF COMPLIANCE

I hereby certify that the rules and regulations of the Oil Conservation Commission have been complied with and that the information given above is true and complete to the best of my knowledge and belief.

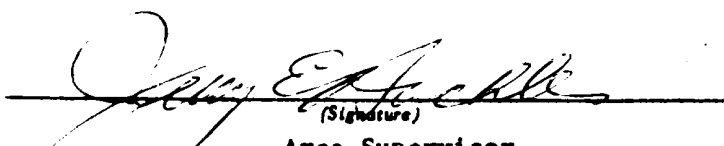
(Signature)
Area Supervisor
(Title)
July 29, 1981
(Date)

OIL CONSERVATION COMMISSION

APPROVED **SEP 9 1981**, 19
BY **W. A. Gressett**
TITLE **SUPERVISOR, DISTRICT II**

This form is to be filed in compliance with RULE 1104.

If this is a request for allowable for a newly drilled or deepened well, this form must be accompanied by a tabulation of the deviation tests taken on the well in accordance with RULE 111.

All sections of this form must be filled out completely for allowable on new and recompleted wells.

Fill out only Sections I, II, III, and VI for changes of owner, well name or number, or transporter, or other such change of condition.

**NEW MEXICO OIL CONSERVATION COMMISSION
WELL LOCATION AND ACREAGE DEDICATION PLAT**

RECEIVED

Form C-102
Supersedes C-128
Effective 1-1-85

SEP 9 1981

All distances must be from the outer boundaries of the Section

Operator ANADARKO PRODUCTION COMPANY			Lease Glass		O. C. D. ARTESIA, OFFICE	Well No. 1
Section F	Section 12	Township 19 South	Range 25 East	County Eddy		

Location of Well:
1830 feet from the **North** line and **1980** feet from the **West** line
 Ground Level Elev. **3398.0** Producing Formation **Atoka** Pool **Wildcat Atoka** Estimated Acreage **320** Acres

- 1 Outline the acreage dedicated to the subject well by colored pencil or hatchure marks on the plat below.
- 2 If more than one lease is dedicated to the well, outline each and identify the ownership thereof (both as to working interest and royalty)
WI - Anadarko Production Company Et al
RI - Virginia Eason Weinmann Living Trust Et al
- 3 If more than one lease of different ownership is dedicated to the well, have the interests of all owners been consolidated by communitization, unitization, force-pooling, etc?

XX Yes ☐ No ☐ If answer is "yes," type of consolidation **Force-pooling**

If answer is "no," list the owners and tract descriptions which have actually been consolidated (Use reverse side of this form if necessary.)

No allowable will be assigned to the well until all interests have been consolidated (by communitization, unitization, forced-pooling, or otherwise) or until a non-standard unit, eliminating such interests, has been approved by the Commission.

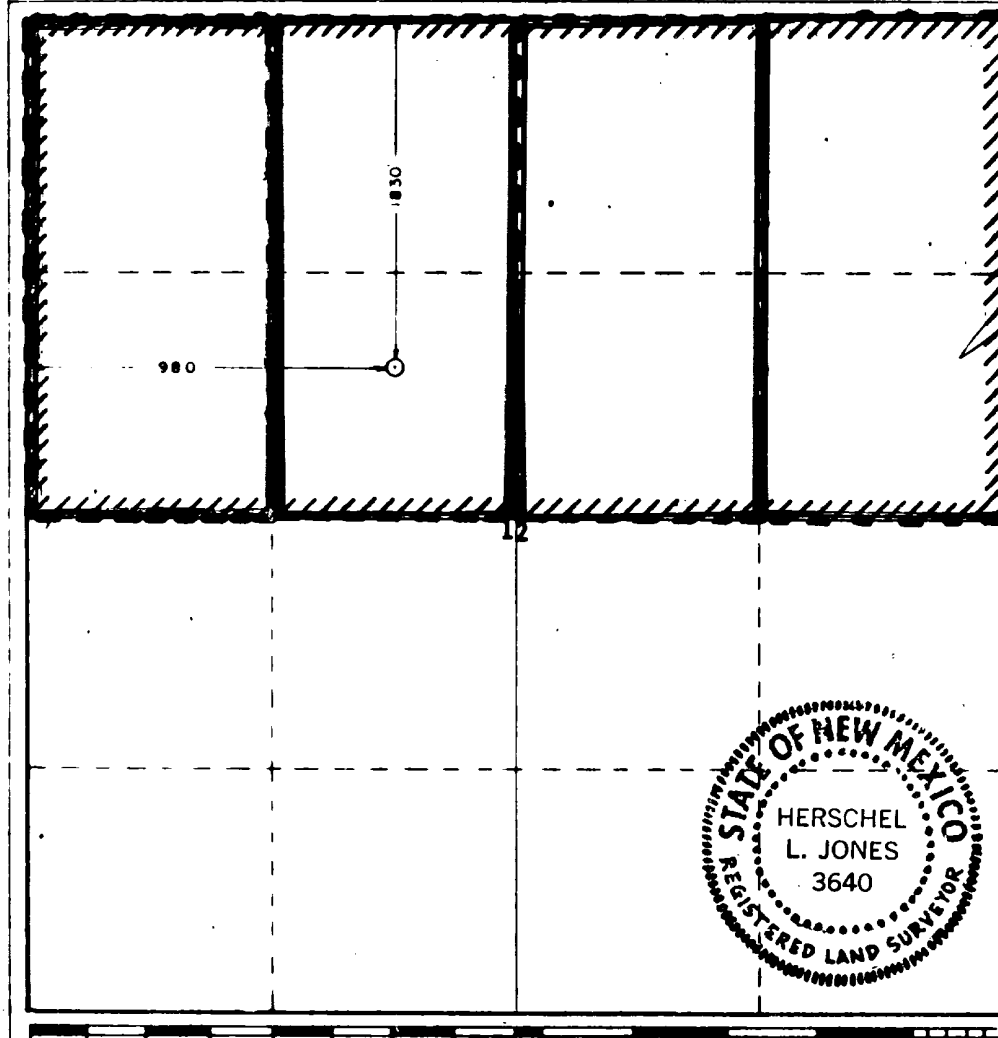

CERTIFICATION

I hereby certify that the information contained herein is true and complete to the best of my knowledge and belief

Jerry Buckles
Name

Jerry Buckles

Position

Area Supervisor

Company

Anadarko Production Co.

Date

October 21, 1980

I hereby certify that the well location shown on this plat was plotted from field notes of actual surveys made by me or under my supervision and that the same is true and correct to the best of my knowledge and belief

Date Surveyed

October 16, 1980

Registered Professional Engineer and/or Land Surveyor

Herschel L. Jones
Certificate No.

OIL CONSERVATION COMMISSION

PETROLEUM BUILDING

Drawer DD

~~824 W. XX XX~~

ARTESIA, NEW MEXICO 88210

RECEIVED

SEP 8 1981

O. C. D.

ARTESIA, OFFICE

NOTICE OF GAS CONNECTION

DATE: 9-4-81

This is to notify the Oil Conservation Commission that connection
for the purchase of gas from the Anadarko Prod. Co.

Glass, #1, S12, T19S, R25E
Lease, Well & Unit, S.T.R.

Wildcat Atoka, Natural Gas Pipeline Co.
Pool, Name of Purchaser

was made on 9-2-81.

Natural Gas Pipeline Co.
Purchaser
G. F. Van Zandt
Representative
Measurement Engineer
Title

cc: ~~To Operator~~
Oil Conservation Commission