

- E. Road Design: No road construction is planned. Roadway will be cleared of mesquite and yucca bushes.
 - F. Culverts: None necessary.
 - G. Gates, Cattleguards: None necessary.
3. LOCATION OF EXISTING WELLS: Existing wells in the vicinity of the proposed drillsite are shown on Exhibit "C".
4. LOCATION OF EXISTING AND/OR PROPOSED FACILITIES:
- A. Bel-Dyn has no production facilities on the leasehold.
 - B. If the well is productive, production and storage facilities will be constructed on the well pad area.
5. LOCATION AND TYPE OF WATER SUPPLY: It is not planned to drill a water supply well. Water for leasehold operations will be trucked to the drillsite.
6. SOURCE OF CONSTRUCTION MATERIALS: Well pad will be constructed from material on location. Only minimum amount of surface will be disturbed for preparing well pad and cable tool pit.
7. METHODS OF HANDLING WASTE DISPOSAL:
- A. Drill cuttings will be disposed of in the drilling pits.
 - B. Drilling fluids will be allowed to evaporate in the drilling pits until the pits are dry.
 - C. Water produced during tests will be disposed of in the drilling pits.
 - D. Oil produced during tests will be produced into temporary test tanks.
 - E. Trash, waste paper, garbage, and junk will be buried in a trash pit and covered with a minimum of 24 inches of dirt, or hauled from the location. All waste material will be contained to prevent scattering by the wind.
 - B. All trash and debris will be buried or removed from the wellsite within 30 days after finishing each drilling and/or completion operation.

8. ANCILLARY FACILITIES: None anticipated.

9. WELLSITE LAYOUT:

- A. The wellsite has been surveyed and a 400' x 400' area has been staked and flagged.
- B. The dimensions and relative location of the drill pad and mud pit, with respect to the well bore are shown on Exhibit "D".
- C. The well pad area is relatively level and no cut or fill is planned for the small cable tool rig.
- D. The well pad area will be cleared of mesquite and yucca bushes and will not be surfaced.

10. PLANS FOR RESTORATION OF THE SURFACE:

- A. After completion of drilling and/or completion operations, all equipment and other material not needed for operations will be removed. Pits will be filled and the location cleaned of all trash and junk to leave the wellsite in as aesthetically pleasing condition as possible.
- B. Any unguarded pits containing fluids will be fenced until they are filled.
- C. After abandonment, all equipment, trash and junk will be removed and the location cleaned. Any special rehabilitation and/or special revegetation requirements of the BLM will be complied with and accomplished as expeditiously as possible.

11. OTHER INFORMATION:

- A. Topography: The undisturbed wellsite is at an elevation of 3502 feet and is relatively level. The terrain at the well pad slopes to the north and regional slope is to the southeast toward the Pecos River.
- B. Soil: Top soil at the wellsite is sandy loam.
- C. Land Type & Use: The vicinity surrounding the drillsite is semi-arid rangeland and its primary use is for grazing.
- D. Flora: Vegetative cover is moderately sparse. Flora consists primarily of range grasses interspersed with mesquite, yucca, broomweed and other desert plants.

- E. Fauna: No wildlife was observed, however fauna for this type of habitat usually consists of rabbits, rodents, coyotes, skunks, lizards, snakes, quail, dove, and other small birds.
- F. Ponds & Streams: None.
- G. Water Wells: There are no water wells within one mile of the drillsite.
- H. Residences & Other Structures: Nearest occupied dwelling is 2 miles to the northwest.
- I. Archaeological, Historical & Cultural Sites: Agency for Conservation Archaeology of Portales, New Mexico has made a survey of the proposed drillsite and new road areas and has recommended that the proposed construction work be approved.
12. OPERATOR'S REPRESENTATIVE: Representative responsible for assuring compliance with the approved Surface Use Plan:

Don Bell
President, Bel-Dyn, Inc.
P. O. Box 136
Lovington, New Mexico 88260
Phone 505-396-3572

13. CERTIFICATION:

I hereby certify that I, or persons under my direct supervision, have inspected the proposed drillsite and access route; that I am familiar with the conditions which presently exist; that the statements made in this plan are, to the best of my knowledge true and correct; and, that the work associated with the operations proposed herein will be performed by BEL-DYN, INC. and its sub-contractors in conformity with this plan and the terms and conditions under which it is approved.

January 8, 1982
Date

James A. Knauf, Agent
BEL-DYN, INC.

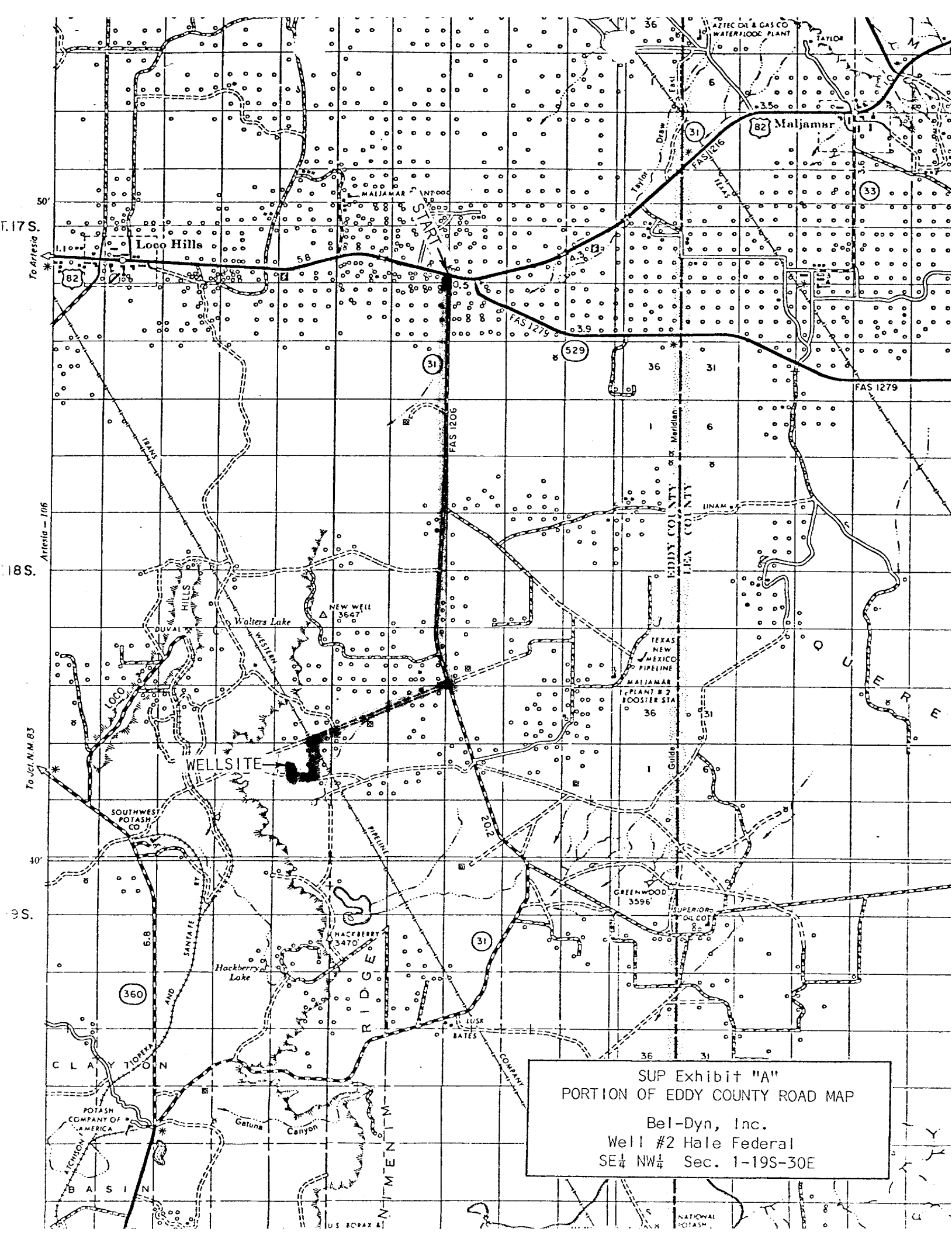

SUP Exhibit "A"
PORTION OF EDDY COUNTY ROAD MAP
Bel-Dyn, Inc.
Well #2 Hale Federal
SE $\frac{1}{4}$ NW $\frac{1}{4}$ Sec. 1-19S-30E

[illegible]

5249 IV

(MALJAMARI) R. 31 E

Bel-Dyn, Inc.
Well #2 Hale Federal
SE $\frac{1}{4}$ NW $\frac{1}{4}$ Sec. 1-19S-30E