

NO. OF COPIES RECEIVED	
DISTRIBUTION	
SANTA FE	<input checked="" type="checkbox"/>
FILE	<input checked="" type="checkbox"/>
U.S.G.S.	<input checked="" type="checkbox"/>
LAND OFFICE	<input checked="" type="checkbox"/>
OPERATOR	<input checked="" type="checkbox"/>

NEW MEXICO OIL CONSERVATION COMMISSION
WELL COMPLETION OR RECOMPLETION REPORT AND LOG

Form C-105
Revised 11-1-81

5a. Indicate Type of Lease	State <input checked="" type="checkbox"/> Fee <input type="checkbox"/>
5. State Oil & Gas Lease No.	OG-784

OCT 20 1982

1a. TYPE OF WELL	OIL WELL <input checked="" type="checkbox"/> GAS WELL <input type="checkbox"/> DRY <input type="checkbox"/> OTHER <input type="checkbox"/>
b. TYPE OF COMPLETION	NEW WELL <input checked="" type="checkbox"/> WORK OVER <input type="checkbox"/> DEEPEN <input type="checkbox"/> PLUG BACK <input type="checkbox"/> DIFF. RESVR. <input type="checkbox"/> OTHER <input type="checkbox"/>

7. Unit Agreement Name	
8. Firm or Lease Name	New Mexico "Z" State

2. Name of Operator	Sun Exploration and Production Company
3. Address of Operator	P.O. Box 1861, Midland, Texas 79702

9. Well No.	1
10. Field and Pool, or Wildcat	North Millman San Andres

4. Location of Well	UNIT LETTER <u>A</u> LOCATED <u>660</u> FEET FROM THE <u>North</u> LINE AND <u>660</u> FEET FROM THE <u>East</u> LINE OF SEC. <u>12</u> TWP. <u>19-S</u> RGE. <u>28-E</u>
---------------------	---

11. County	Eddy
------------	------

15. Date Spudded	16. Date T.D. Reached	17. Date Compl. (Ready to Prod.)	18. Elevations (DF, RKB, RT, GR, etc.)
7-8-82	7-12-82	8-4-82	3378.0' GR

19. Elev. Casinghead	20. Total Depth	21. Plug Back T.D.	22. If Multiple Compl., How Many	23. Intervals Drilled By	Rotary Tools	Cable Tools
	2922	2882			X	

24. Producing Interval(s), of this completion - Top, Bottom, Name	25. Was Directional Survey Made
2560-2922 San Andres	No

26. Type Electric and Other Logs Run	27. Was Well Cored
CNL, FDCLog, DLL/MSFL Log	No

28. CASING RECORD (Report all strings set in well)					
CASING SIZE	WEIGHT LB./FT.	DEPTH SET	HOLE SIZE	CEMENTING RECORD	AMOUNT PULLED
9 5/8		412	12 1/4	25 Sx "C"	NONE
5 1/2	14#	2922	7 7/8	1475 Sx "C"	NONE

29. LINER RECORD			30. TUBING RECORD		
SIZE	TOP	BOTTOM	SACKS CEMENT	SCREEN	PACKER SET

31. Perforation Record (Interval, size and number)	32. ACID, SHOT, FRACTURE, CEMENT SQUEEZE, ETC.
2592-2632 21 holes w/4" csg gun 23 gm.	DEPTH INTERVAL
	2592-2632
	2592-2632

AMOUNT AND KIND MATERIAL USED	
Acidz w/5000 gals 15% NEFEHCL	
Frac w/30,000 gals Versagel	
1400 and +5000 lbs 20-40 sand	

33. PRODUCTION							
Date First Production		Production Method (Flowing, gas lift, pumping - Size and type pump)				Well Status (Prod. or Shut-in)	
7-29-82		14 1/2 x 48 x 1 1/2 Pump				Prod.	
Date of Test	Hours Tested	Choke Size	Prod'n. For Test Period	Oil - Bbl.	Gas - MCF	Water - Bbl.	Gas - Oil Ratio
9-29-82	24			47	33	112	702/1
Flow Tubing Press.	Casing Pressure	Calculated 24-Hour Rate	Oil - Bbl.	Gas - MCF	Water - Bbl.	Oil Gravity - API (Corr.)	
			47	33	112	36.3	

34. Disposition of Gas (Sold, used for fuel, vented, etc.)	Test Witnessed By
Sold	R.A. Sadler

35. List of Attachments

36. I hereby certify that the information shown on both sides of this form is true and complete to the best of my knowledge and belief.		
SIGNED	TITLE	DATE
<i>Dee Ann Kemp</i>	Accounting Asst. II	10-19-82

MEXICO OIL CONSERVATION COMMISSION
WELL LOCATION AND ACREAGE DEDICATION PLAT

Form C-102
 Supersedes C-128
 Effective 1-1-65

All distances must be from the outer boundaries of the Section

Operator Sun Exploration & Production Co.			Lease New Mexico Z State		Well No. 1
Unit Letter A	Section 12	Township 19 South	Range 28 East	County Eddy	
Actual Footage Location of Well: 660 feet from the north line and 660 feet from the east line					
Ground Level Elev. 3378.0'	Producing Formation San Andres	Pool North Millman San Andres		Dedicated Acreage: 40 Acres	

1. Outline the acreage dedicated to the subject well by colored pencil or hatchure marks on the plat below.
2. If more than one lease is dedicated to the well, outline each and identify the ownership thereof (both as to working interest and royalty).
3. If more than one lease of different ownership is dedicated to the well, have the interests of all owners been consolidated by communitization, unitization, force-pooling, etc?

☐ Yes ☐ No If answer is "yes," type of consolidation _____

If answer is "no," list the owners and tract descriptions which have actually been consolidated. (Use reverse side of this form if necessary.) _____

No allowable will be assigned to the well until all interests have been consolidated (by communitization, unitization, forced-pooling, or otherwise) or until a non-standard unit, eliminating such interests, has been approved by the Commission.

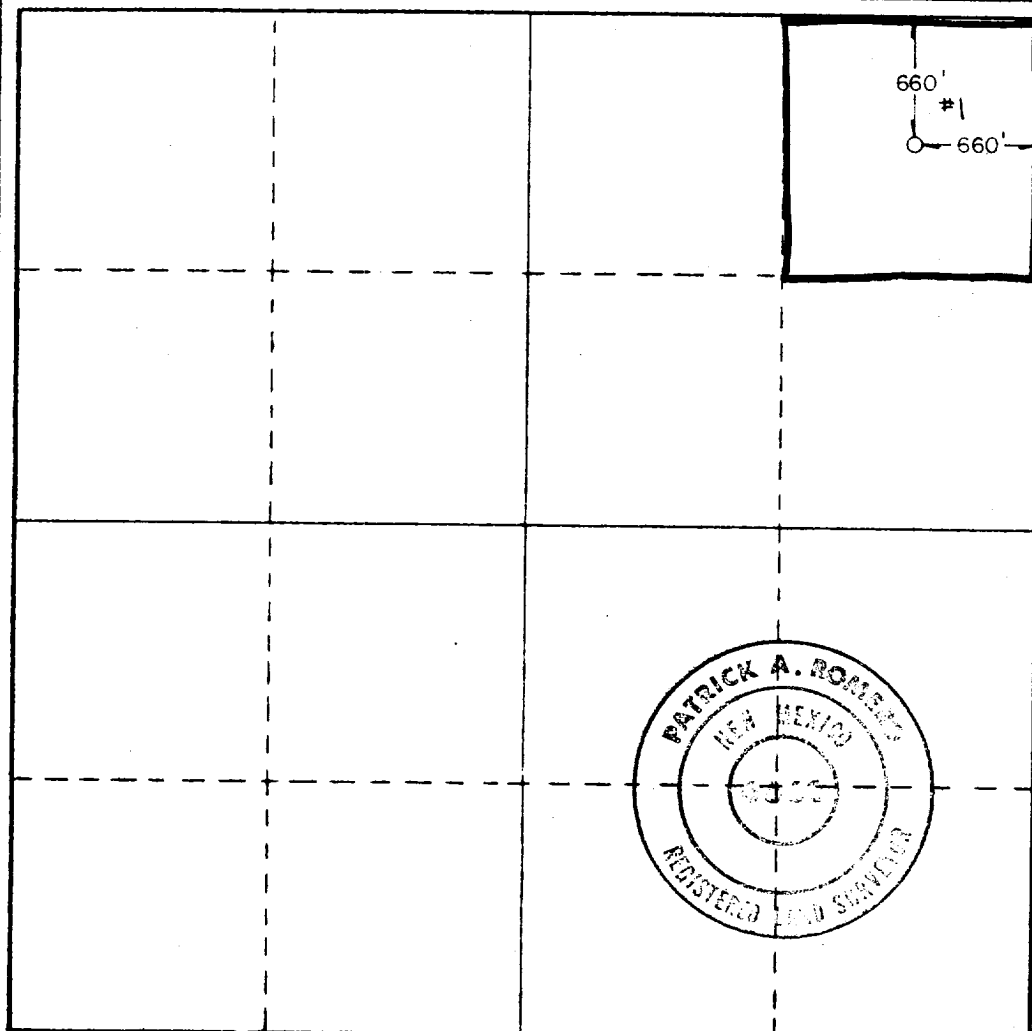

CERTIFICATION

I hereby certify that the information contained herein is true and complete to the best of my knowledge and belief.

Dee Ann Kemp

Name
Dee Ann Kemp

Position
Accounting Asst. II

Company
Sun Exploration & Production

Date
10-19-82

I hereby certify that the well location shown on this plat was plotted from field notes of actual surveys made by me or under my supervision, and that the same is true and correct to the best of my knowledge and belief.

Date Surveyed
4-7-82

Registered Professional Engineer and/or Land Surveyor

Patrick A. Romero

Certificate No. **JOHN E. WEST 676**
PATRICK A. ROMERO 6663
Ronald J. Eidson 3239

0 330 660 990 1320 1650 1980 2310 2640 2970 3300 3630 3960 4290 4620 4950 5280 5610 5940 6270 6600

INCLINATION REPORT

OPERATOR SUN PRODUCTION CO. ADDRESS BOX 1861, MIDLAND, TX 79702
 LEASE NAME STATE 2 WELL NO. #1 FIELD North Millman Saw Andres
 LOCATION Unit Ltr "A" Sec. 12, T-19-S, R-28-E

DEPTH	ANGLE INCLINATION DEGREES	DISPLACEMENT	DISPLACEMENT ACCUMULATED
412	1	7.2100	7.2100
895	1	8.4525	15.6625
1371	1 1/4	10.3768	26.0393
1860	1 1/4	10.6602	36.6995
2367	1 1/2	13.2834	49.9829
2922	1	9.7125	59.6954

RECEIVED

1982

O. C. D.
 ARTESIA, OFFICE
 RECEIVED

OCT 20 1982

O. C. D.
 ARTESIA, OFFICE

I hereby certify that the above data as set forth is true and correct to the best of my knowledge and belief.

CACTUS DRILLING COMPANY

Denise Leake
 TITLE OFFICE MANAGER

AFFIDAVIT:

Before me, the undersigned authority, appeared DENISE LEAKE known to me to be the person whose name is subscribed herebelow, who, on making deposition, under oath states that he is acting for and in behalf of the operator of the well identified above, and that to the best of his knowledge and belief such well was not intentionally deviated from the true vertical whatsoever.

Denise Leake
 AFFIANT'S SIGNATURE

Sworn and subscribed to in my presence on this the 14 day of JULY, 1982

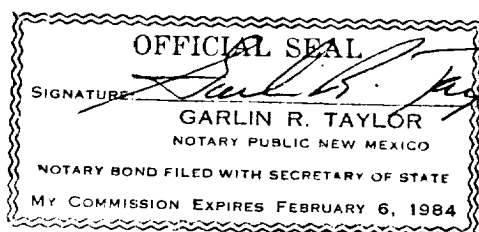

SEAL

Notary Public in and for the County
 of Lea, State of New Mexico