

Submit 3 Copies To Appropriate District  
Office  
District I  
1625 N. French Dr., Hobbs, NM 88240  
District II  
811 South First, Artesia, NM 88210  
District III  
1000 Rio Brazos Rd., Aztec, NM 87410  
District IV  
2040 South Pacheco, Santa Fe, NM 87505

State of New Mexico  
Energy, Minerals and Natural Resources

OIL CONSERVATION DIVISION  
2040 South Pacheco  
Santa Fe, NM 87505

Form C-103  
Revised March 25, 1999

WELL API NO. 30-015-24192
5. Indicate Type of Lease STATE <input checked="" type="checkbox"/> FEE <input type="checkbox"/>
6. State Oil & Gas Lease No. L-4053
7. Lease Name or Unit Agreement Name:  Roy
8. Well No.  1
9. Pool name or Wildcat Millman - Yates, Seven Rivers, Queen

**SUNDRY NOTICES AND REPORTS ON WELLS**  
(DO NOT USE THIS FORM FOR PROPOSALS TO DRILL OR TO DEEPEN OR PLUG BACK TO A DIFFERENT RESERVOIR. USE "APPLICATION FOR PERMIT" (FORM C-101) FOR SUCH PROPOSALS.)

1. Type of Well:  
Oil Well ☒ Gas Well ☐ Other ☐

2. Name of Operator  
Harvard Petroleum Corporation

3. Address of Operator  
PO Box 936, Roswell, NM, 88202-0936

4. Well Location  
Unit Letter H : 1980 feet from the North line and 660 feet from the East line  
Section 23 Township 19 South Range 27 East NMPM Eddy County

10. Elevation (Show whether DR, RKB, RT, GR, etc.)  
3452' GR

11. Check Appropriate Box to Indicate Nature of Notice, Report or Other Data

NOTICE OF INTENTION TO:

PERFORM REMEDIAL WORK ☐ PLUG AND ABANDON ☐  
TEMPORARILY ABANDON ☐ CHANGE PLANS ☐  
PULL OR ALTER CASING ☐ MULTIPLE COMPLETION ☐  
OTHER: ~~Casing Integrity Test~~ ☐

SUBSEQUENT REPORT OF:

REMEDIAL WORK ☐ ALTERING CASING ☐  
COMMENCE DRILLING OPNS. ☐ PLUG AND ABANDONMENT ☐  
CASING TEST AND CEMENT JOB ☐  
OTHER: CASING INTEGRITY TEST ☒

12. Describe proposed or completed operations. (Clearly state all pertinent details, and give pertinent dates, including estimated date of starting any proposed work). SEE RULE 1103. For Multiple Completions: Attach wellbore diagram of proposed completion or recompletion.

1/11/01 - MIRU PU, PU 2 3/8" tbg and packer, RIH to 1375' and set packer. (Perfs 1425-1897) Pressure up backside with kill truck to 600 psi but had a small leak in one of the truck valves, change out valve. Re-pressure up backside, test backside at 530 psi for 34" with a chart recorder (see chart). Bleed off pressure, release pkr, TOH, RD PU and clean up location.

*1-2006*

RECEIVED  
OCD ARTESIA

I hereby certify that the information above is true and complete to the best of my knowledge and belief.

SIGNATURE [Signature] TITLE Vice President DATE 1/9/01

Type or print name Jeff Harvard Telephone No. 505-623-1581

(This space for State use)

APPROVED BY [Signature] TITLE Lead Rep 1 DATE 3-2-01

Conditions of approval, if any:

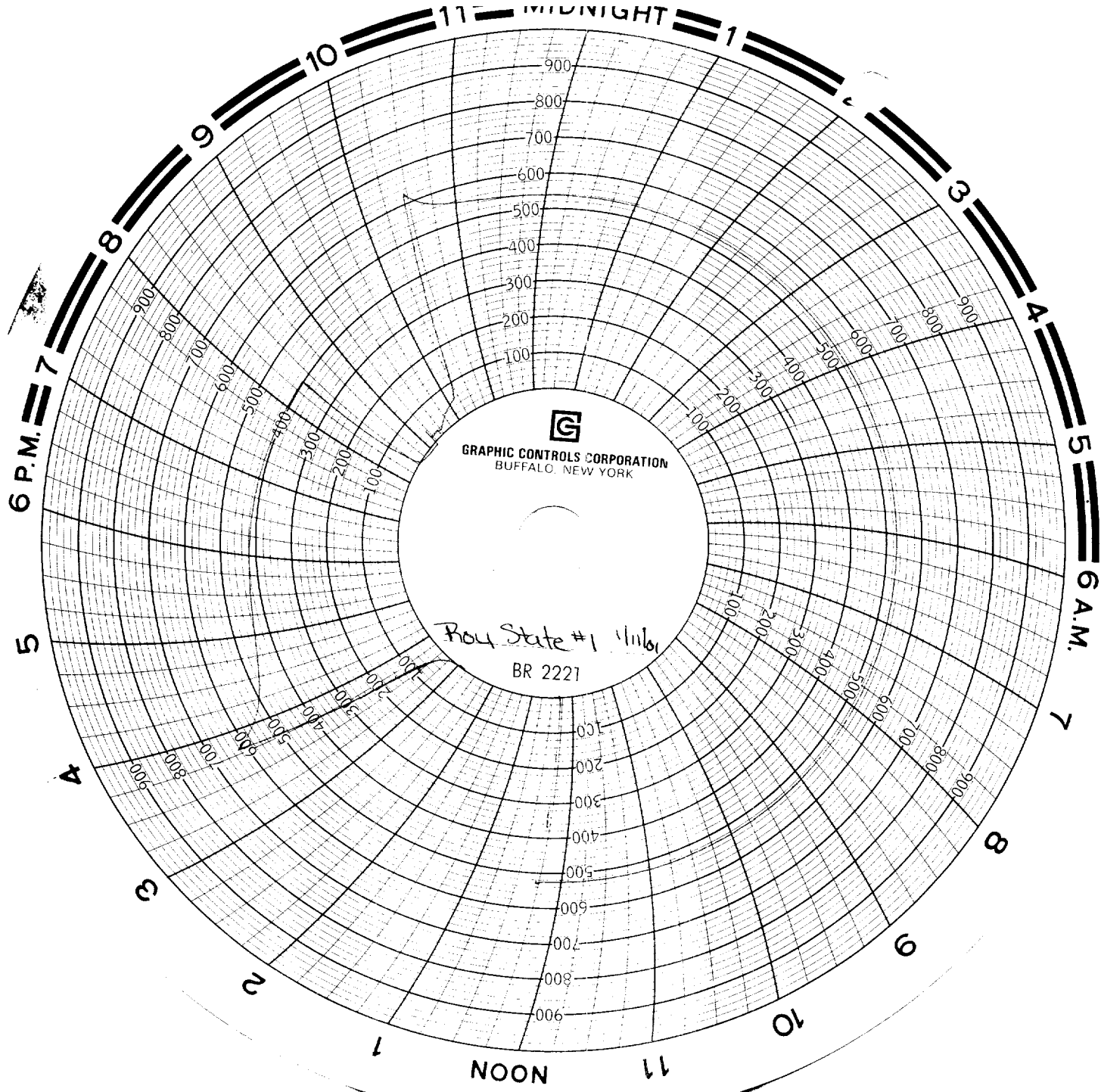

PKR 1375

Witnessed by  
Sony Karr  
Howard Petroleum

Russell Hinson  
Weatherford

Ben Monxalve  
Chaparral Service

